

# CERTIFIED SURVEYS 815, 834 AND 850.

TOWN OF LINN

CERTIFIED SURVEY MAP NO. 815

in the southwest fractional quarter of section 11, T1N, R17E, Town of Linn, Walworth County, Wisconsin.

Subdivision of Lot 20 except the North 40 feet, Lot 21 and Lot 22 in Robinson's Subdivision.

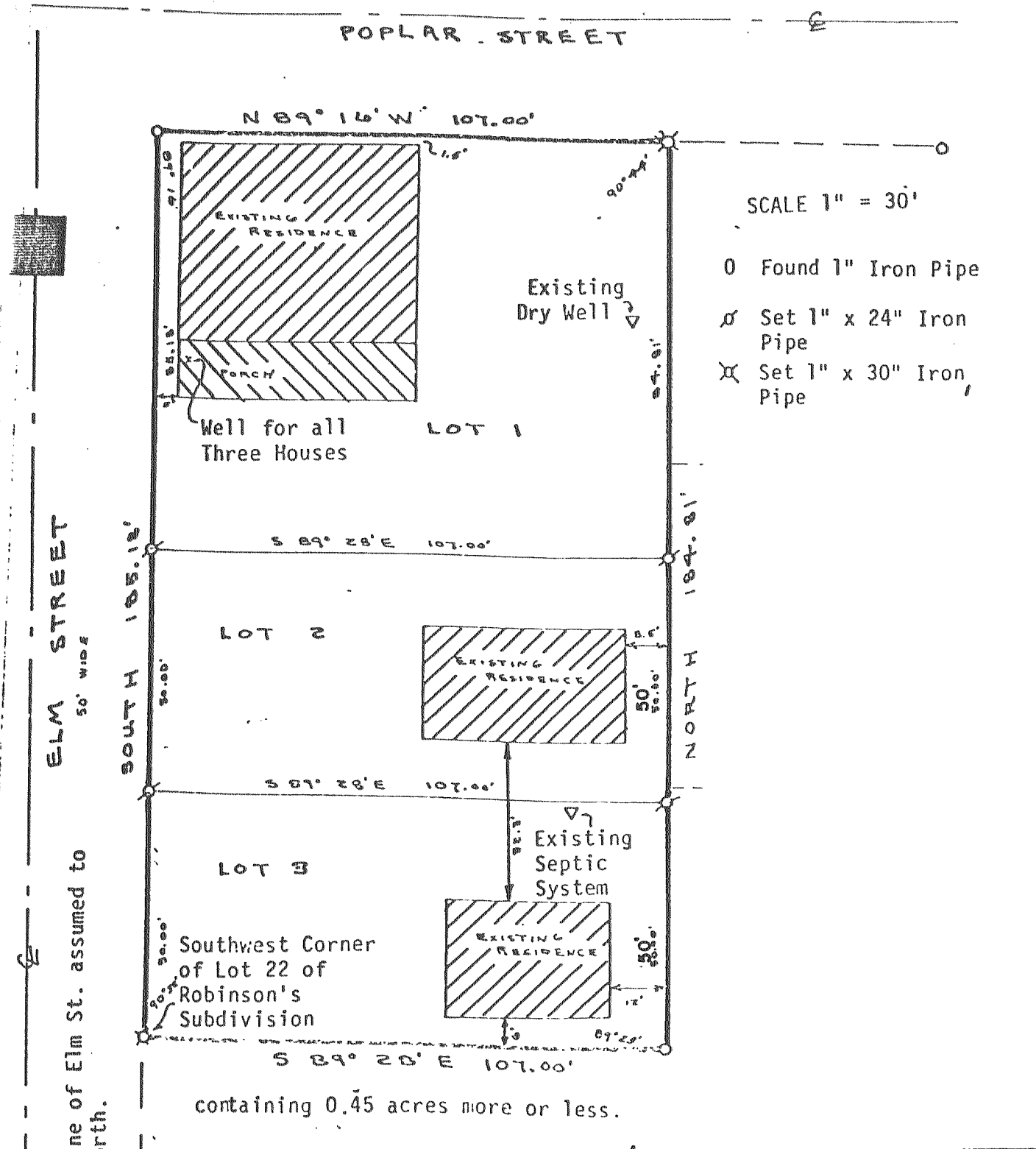

CERTIFIED SURVEY MAP NO. 834

THIS LAND IS LOCATED IN THE NORTHEAST 1/4 OF SECTION 11, TOWN 1 NORTH, RANGE 17 EAST, WALWORTH COUNTY, WISCONSIN.

LEGEND

- - IRON PIPE PLACED, 1" x 24" 1.13 LB./LIN. FT.
- - CONCRETE MONUMENT, 5" DIA. x 30"
- - IRON PIPE FOUND
- ✕ - IRON ROD FOUND
- - CONCRETE MONUMENT FOUND

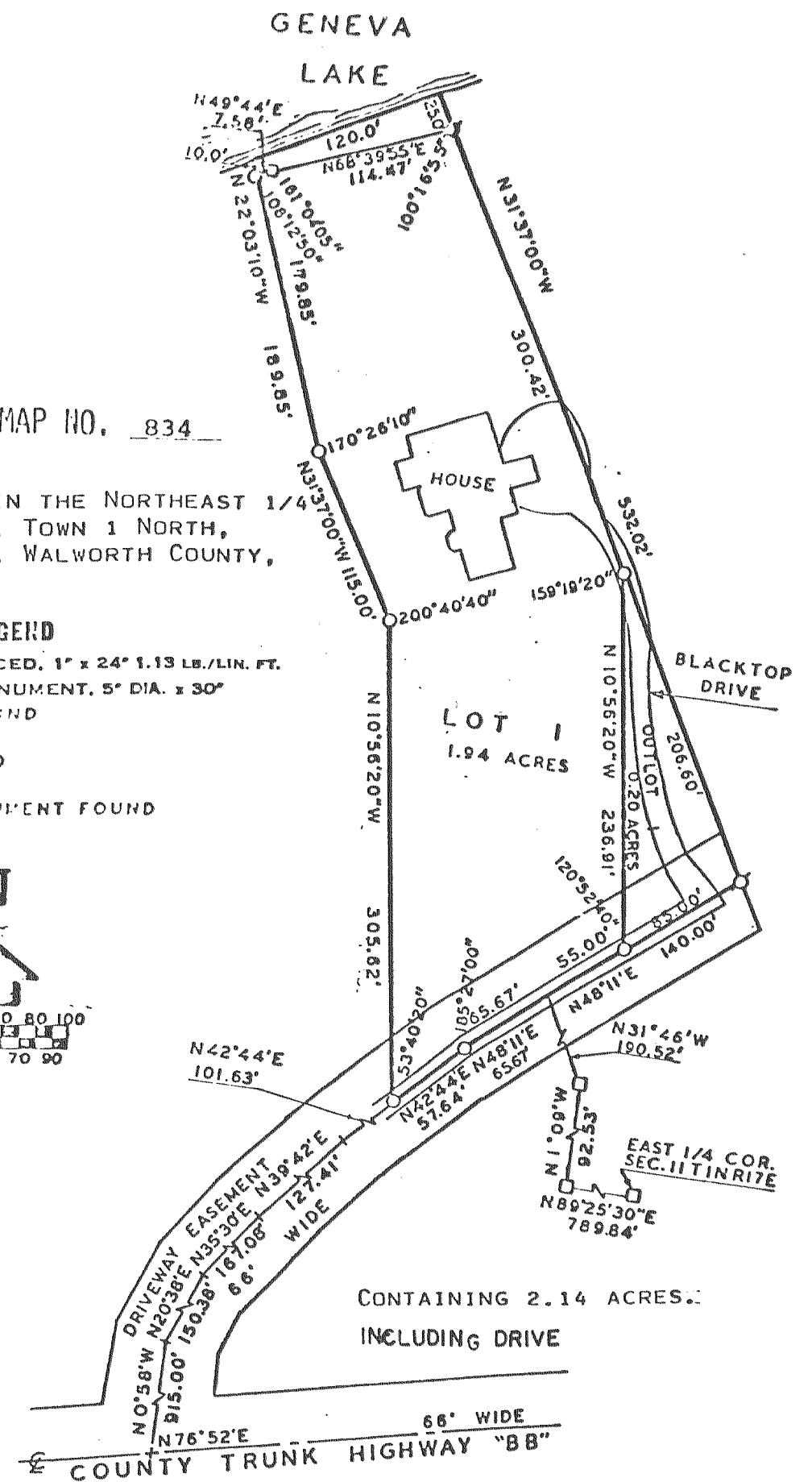
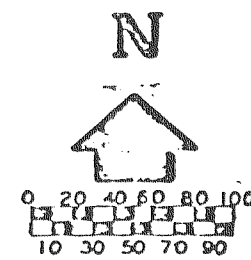

CERTIFIED SURVEY MAP NO. 850

REVISIONS: 12/15/93

LOCATED IN THE SOUTHEAST 1/4 OF SECTION 8, T1N, R17E, WALWORTH COUNTY, WIS.

LEGEND

- - IRON PIPE PLACED 1" x 24" 1.13 LB./LIN. FT.
  - ⦿ - CONCRETE MONUMENT 5" DIA. FOUND
- CONTAINING 2.3 ACRES

