

CERTIFIED SURVEYS 748, 795 AND 807

TOWN OF LINN

CERTIFIED SURVEY MAP NO. 748

IS LOCATED IN BLOCK 2 OF ROWENA PARK SUB-DIVISION, SECTION 5, TOWN 1 NORTH, RANGE 17 EAST, WALWORTH COUNTY, WISCONSIN,

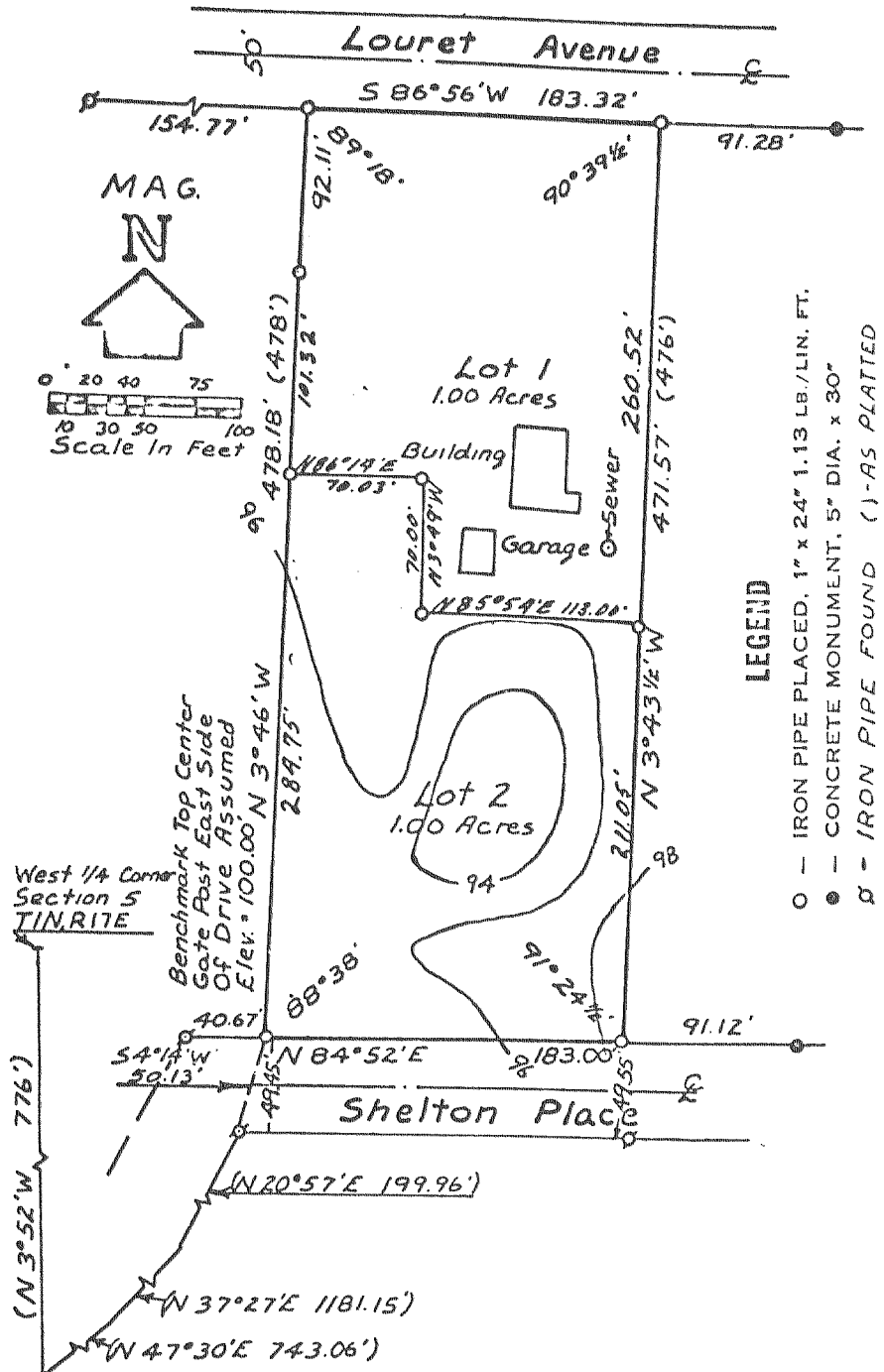

CERTIFIED SURVEY MAP NO. 807

THIS LAND IS LOCATED IN THE NORTHEAST 1/4 OF SECTION 19, TOWN 1 NORTH, RANGE 17 EAST, WALWORTH COUNTY, WISCONSIN,

NOTE: THIS IS A LOT LINE ADJUSTMENT.
NOTE: CENTERLINE OF ACADEMY ROAD ASSUMED DUE NORTH.

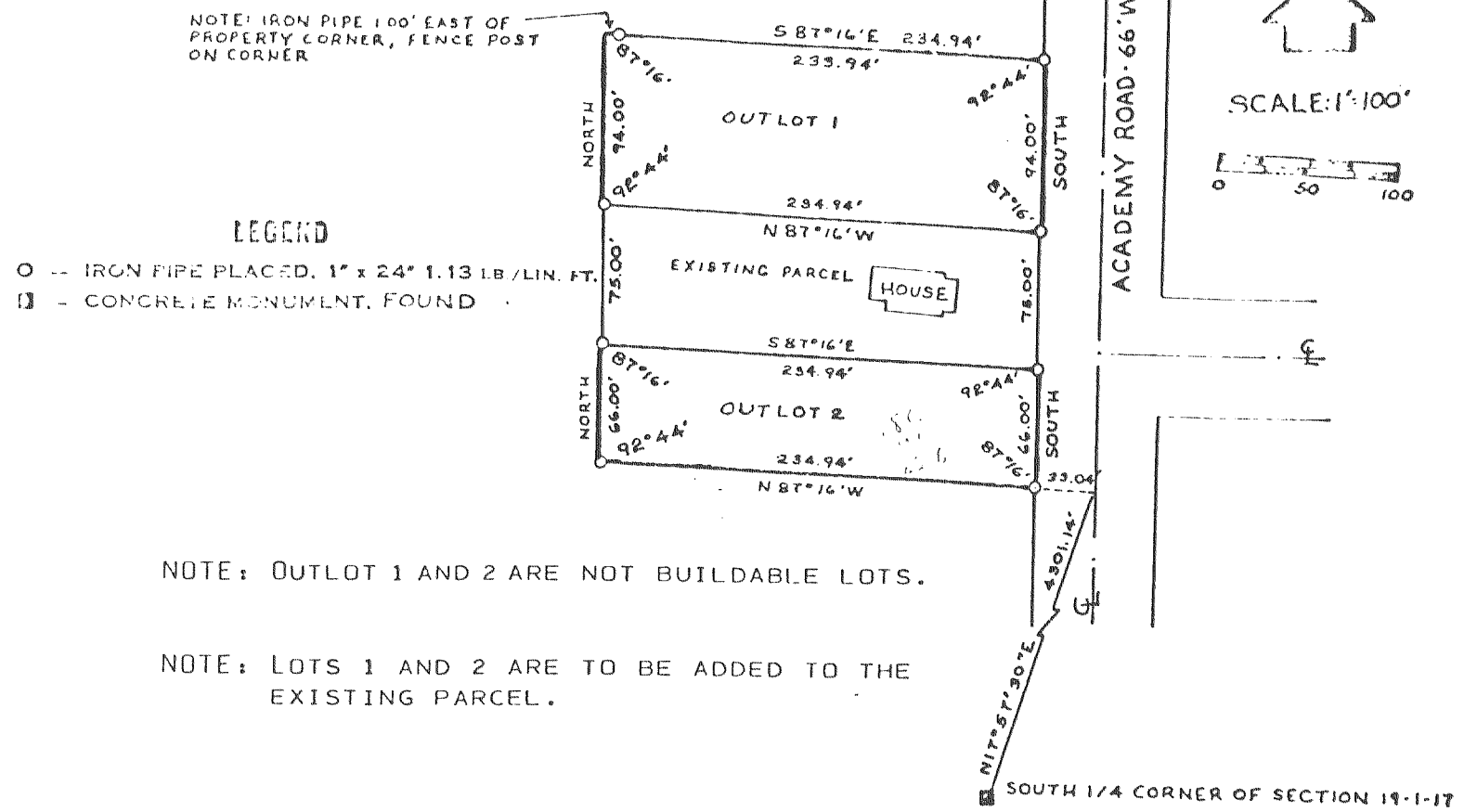

CERTIFIED SURVEY NO. 795

(previously recorded as CERTIFIED SURVEY NO. 332) parcel of land located in the NW 1/4 of Section 4, T1N, R17E, Walworth County, Wis

REVISIONS : 12/15/93

