

# CERTIFIED SURVEYS

# 714, 715 AND 733.

TOWN OF LINN

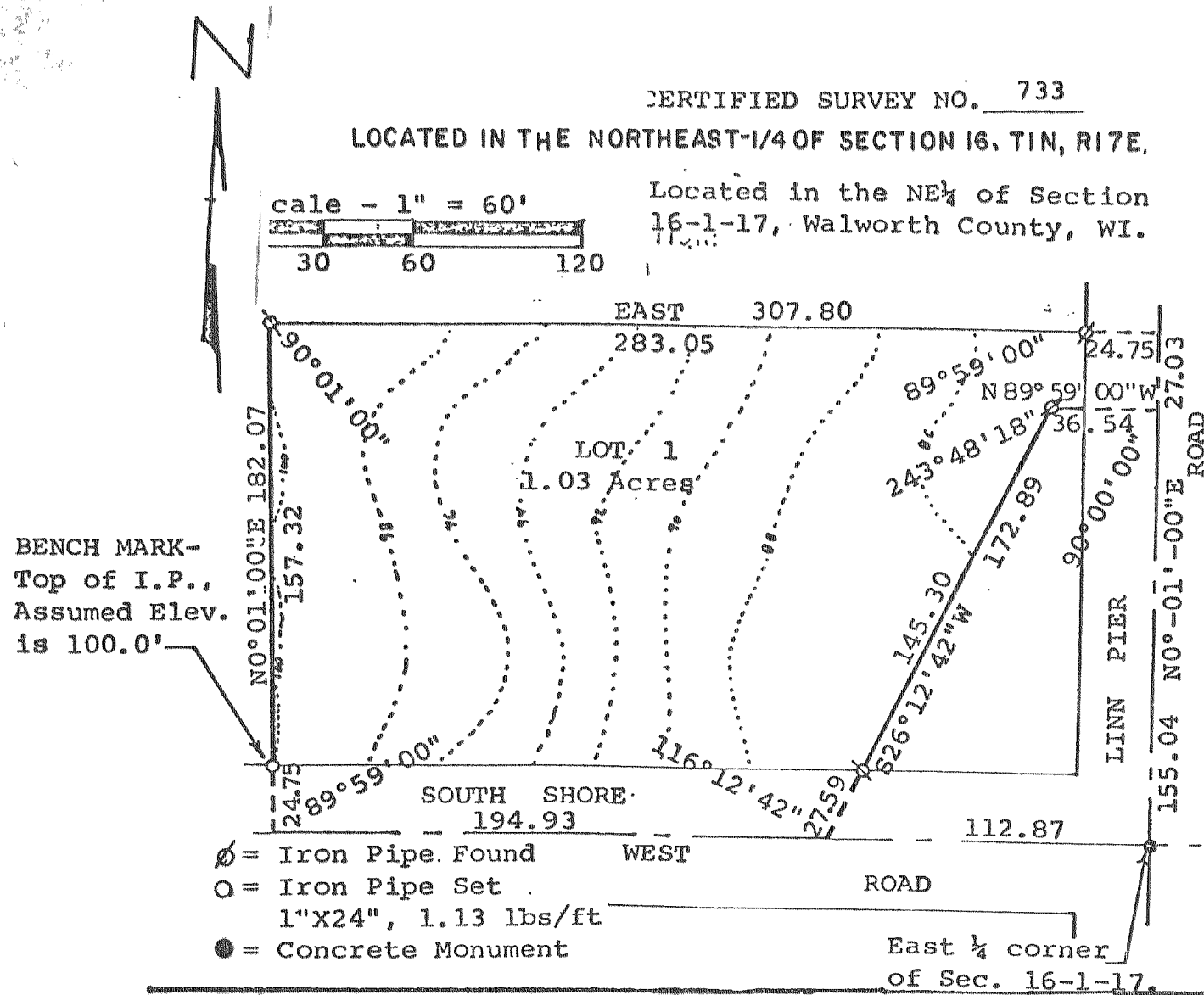

**CERTIFIED SURVEY MAP NO. 714**  
 A PARCEL OF LAND LOCATED IN THE NORTH 1/2 OF THE NORTHWEST 1/4 OF THE SOUTHEAST 1/4 OF SECTION 18, T1N, R17E, WALWORTH COUNTY, WISCONSIN.

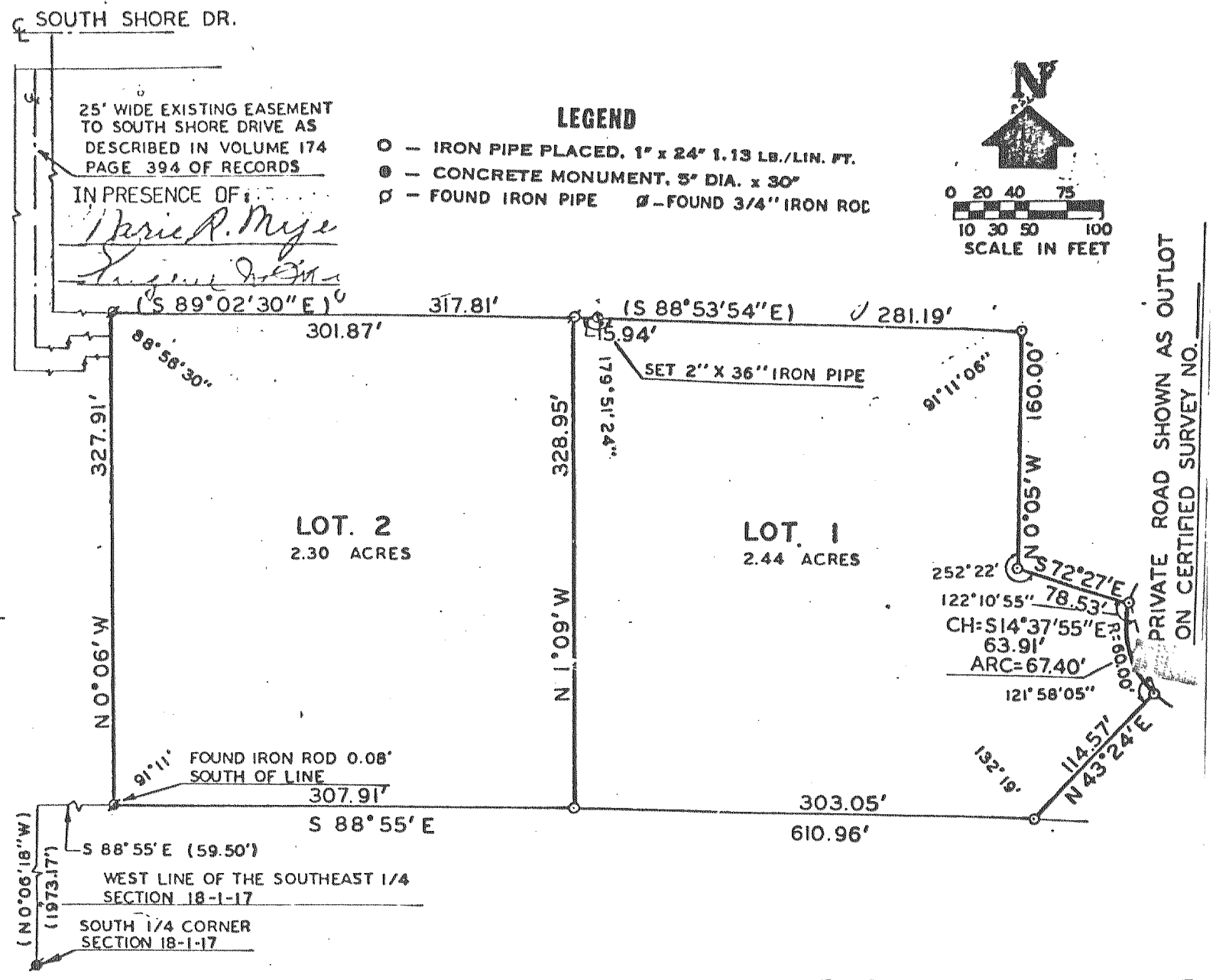

**CERTIFIED SURVEY MAP NO. 715**  
 LOCATED IN THE N1/2 OF THE NW-1/4 OF THE SE-1/4 OF SECTION 18, T1N, R17E.

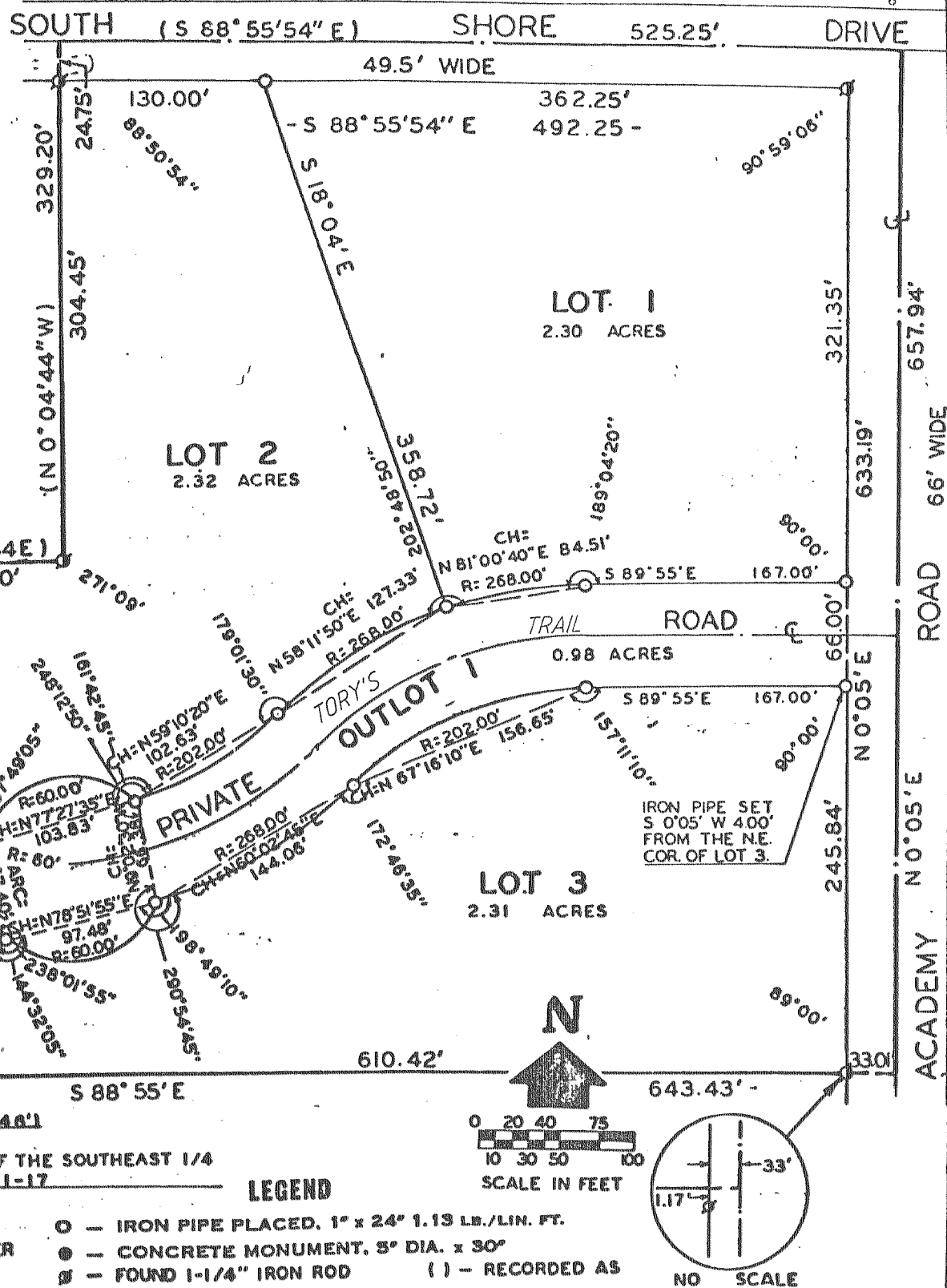

REVISIONS: 12/15/93