

# CERTIFIED SURVEYS 679, 685 AND 688

TOWN OF LINN

CERTIFIED SURVEY MAP NO. 688

A PARCEL OF LAND LOCATED IN THE NORTH 1/2 OF SECTION 31,  
T1N, R17E, WALWORTH COUNTY, WISCONSIN,

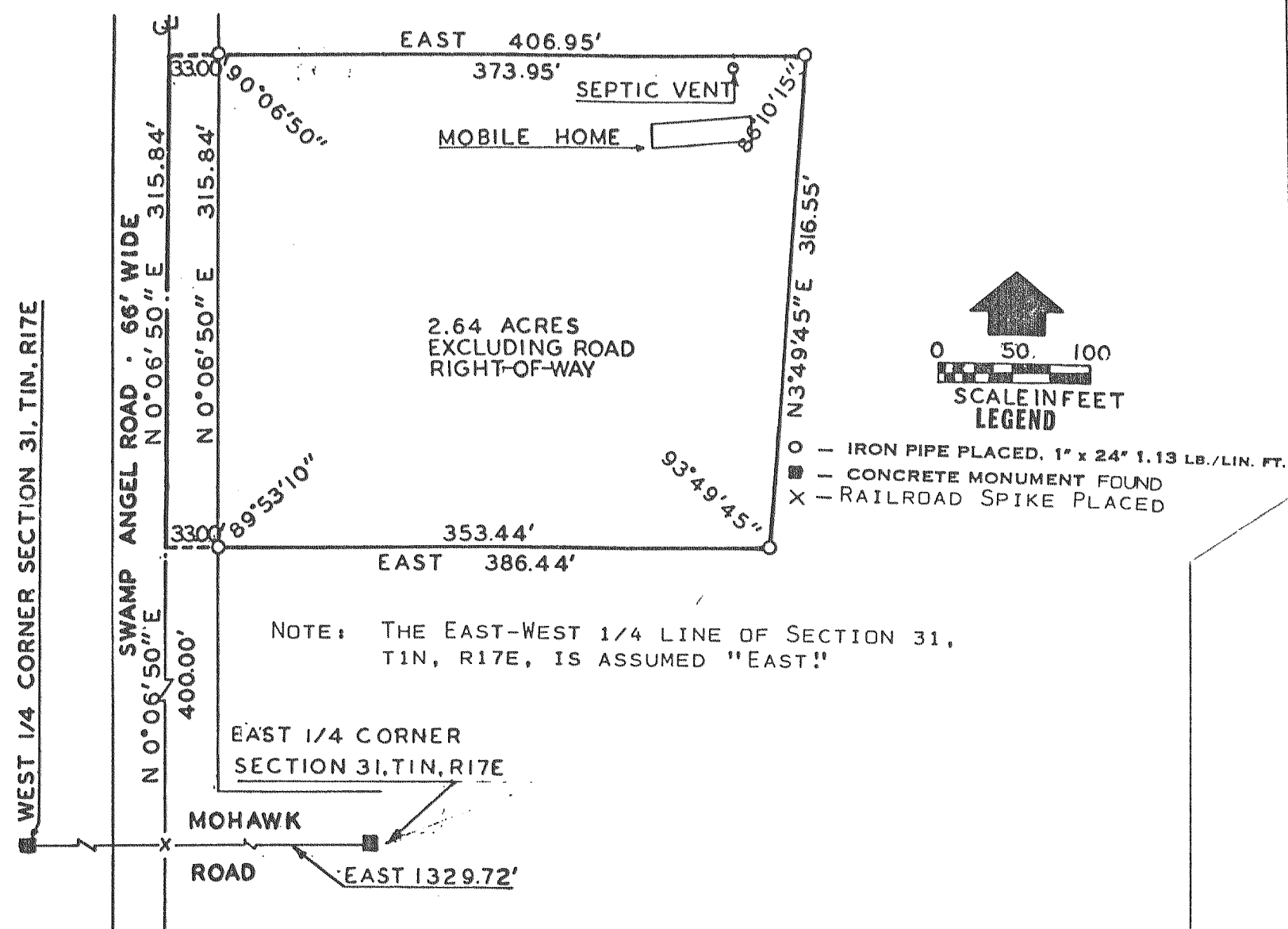

CERTIFIED SURVEY  
MAP NO. 679  
LOCATED IN THE SW-1/4 SECTION 35, T2N, R17E  
AND IN N-1/2 OF SECTION 2  
T1N, R17E.

NOTE:

THIS CERTIFIED SURVEY MAP  
REPLACES AND IS IN ADDITION  
TO CERTIFIED SURVEY MAP  
NO. 598.

LEGEND

- O - IRON PIPE PLACED,  
1" x 24" 1.13 LB./LIN. FT.
- - CONCRETE MONUMENT FOUND  
DESCRIBED AS
- X - RAILROAD SPIKE PLACED

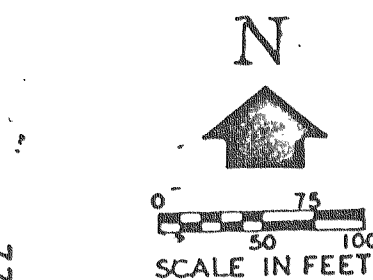
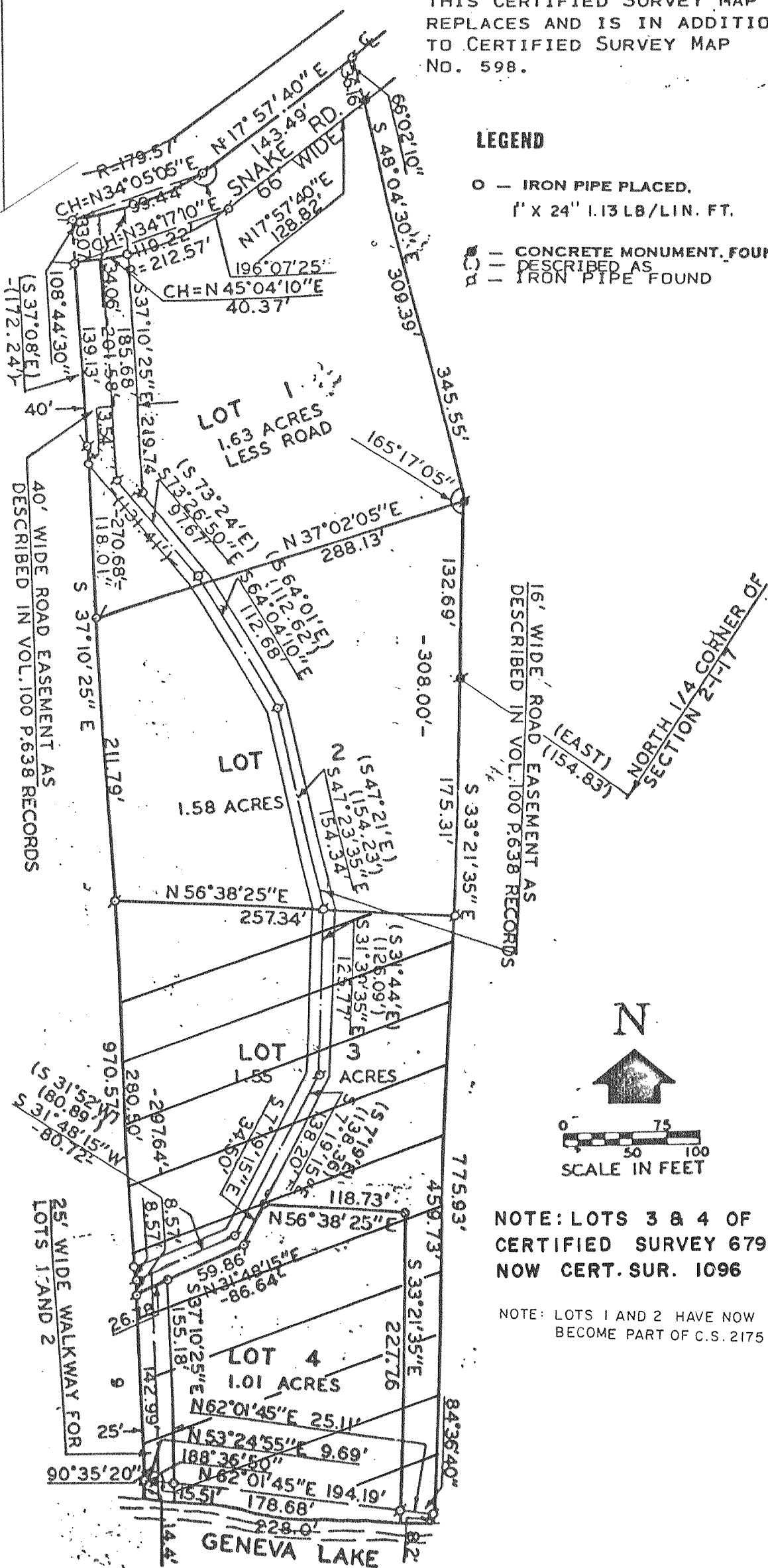

NOTE: LOTS 3 & 4 OF  
CERTIFIED SURVEY 679  
NOW CERT. SUR. 1096

NOTE: LOTS 1 AND 2 HAVE NOW  
BECOME PART OF C.S. 2175

CERTIFIED SURVEY MAP NO. 685  
A PART OF THE SE 1/4 OF SEC 17, T1N, R17E, TOWN OF LINN,  
WALWORTH COUNTY, WISCONSIN.

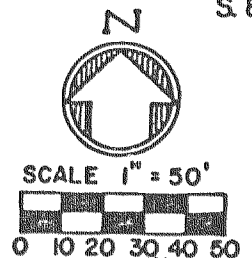
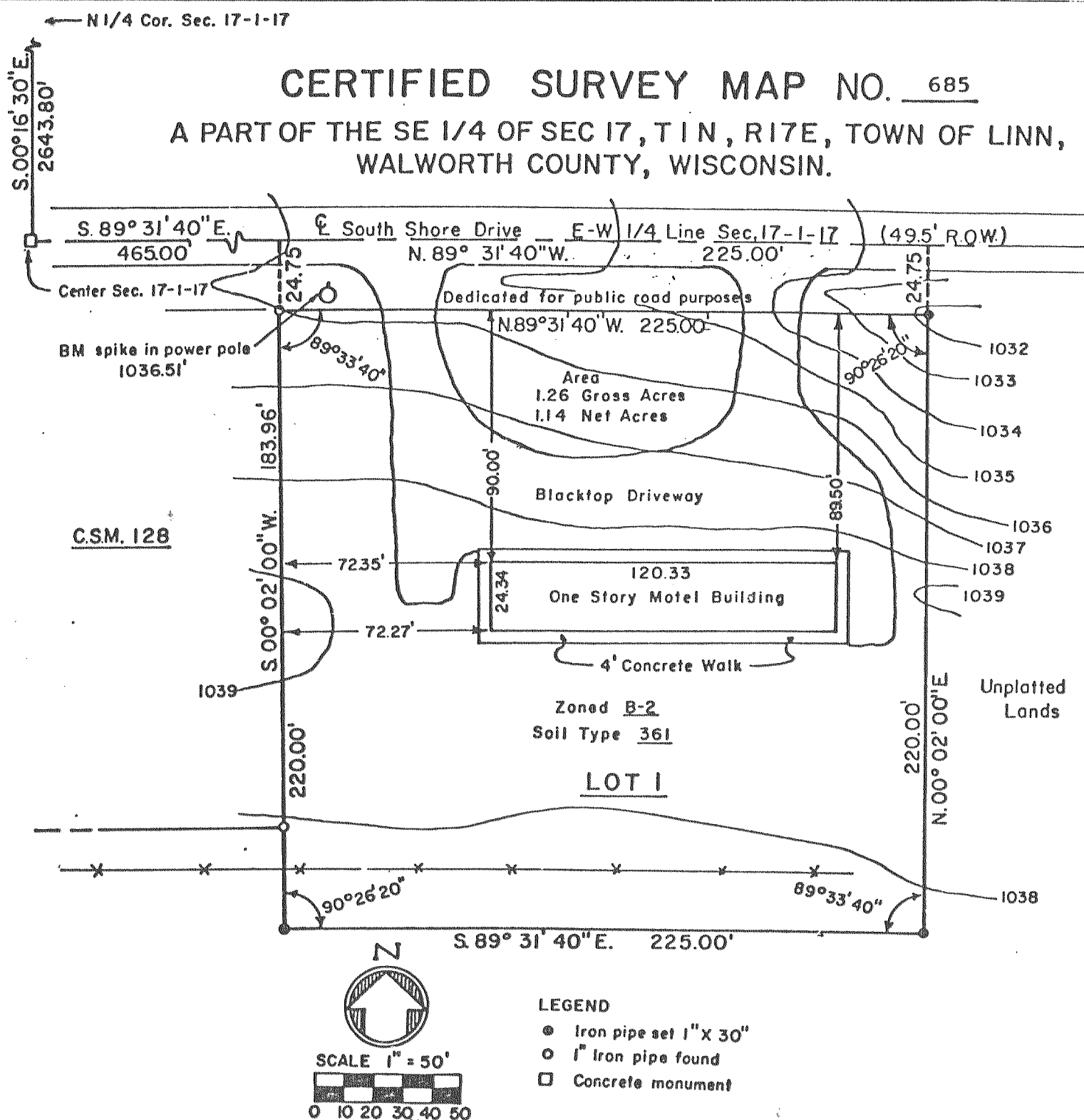

- LEGEND
- Iron pipe set 1" x 30"
  - 1" Iron pipe found
  - Concrete monument