

CERTIFIED SURVEYS 659, 670 AND 675

TOWN OF LINN

CERTIFIED SURVEY MAP NO. 675
 BEING A PART OF THE NE. 1/4 OF SECTION 5,
 T.1N., R.17E., IN THE TOWN OF LINN, WALWORTH
 COUNTY, WISCONSIN.

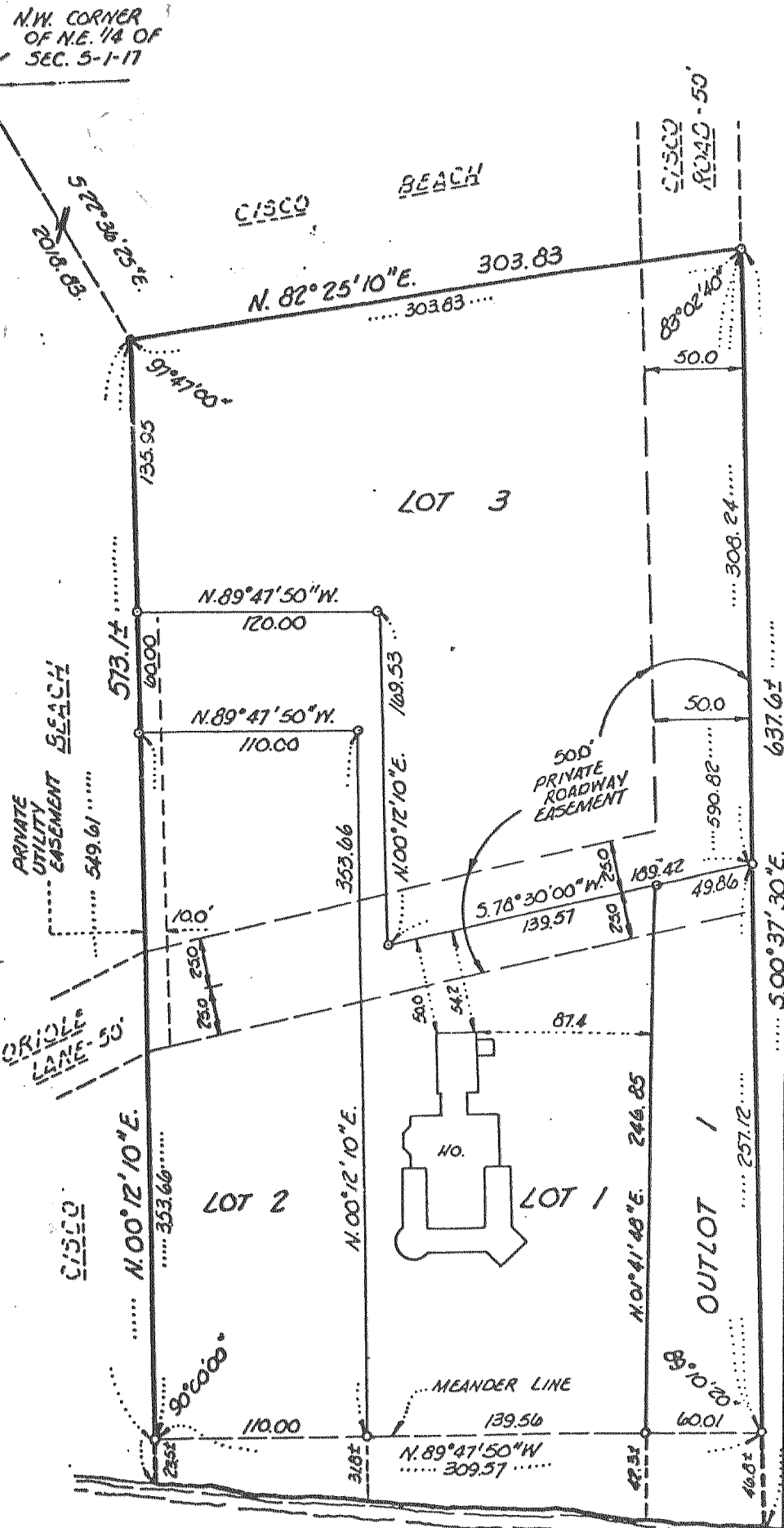

NOTE:
 BEARINGS BASED ON THE WEST LINE
 OF SECTION 4 AS NORTH PER CSM 332.
 ELEVATIONS BASED ON USC & GS SEA
 LEVEL DATUM. BENCHMARK ELEVATION
 991.00 AT INTERSECTION OF CHAPIN AND
 EAST ROADS.
 ZONING FOR LOT 1 IS R-1.

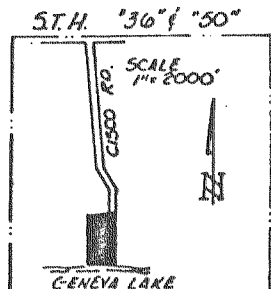

LOCATION MAP
 NORTHEAST 1/4 OF
 SEC. 5, T.1N., R.17E.

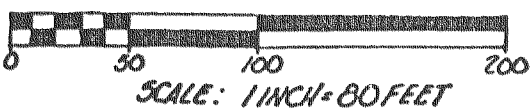

○ DENOTES 1" DIAM.
 IRON PIPE, 24" LONG,
 WGT: 113 LBS/LIN. FT.
 ● DENOTES 5" DIAM.
 CONC. MONUMENT

CERTIFIED SURVEY MAP NO. 659

PARCELS OF LAND LOCATED IN THE NORTHEAST
 1/4 OF THE SOUTHEAST 1/4 OF SECTION 18,
 T.1N., R.17E., WALWORTH COUNTY, WISCONSIN,

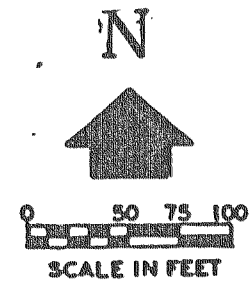

LEGEND
 ○ - IRON PIPE PLACED. 1" x 24" 1.13 LB./LIN. FT.
 ● - CONCRETE MONUMENT FOUND
 () - RECORDED AS

PART OF LOT 2 IS NOW
 PART OF LOT 1 OF C.S. 1472

CENTER OF SECTION 18, T.1N., R.17E.

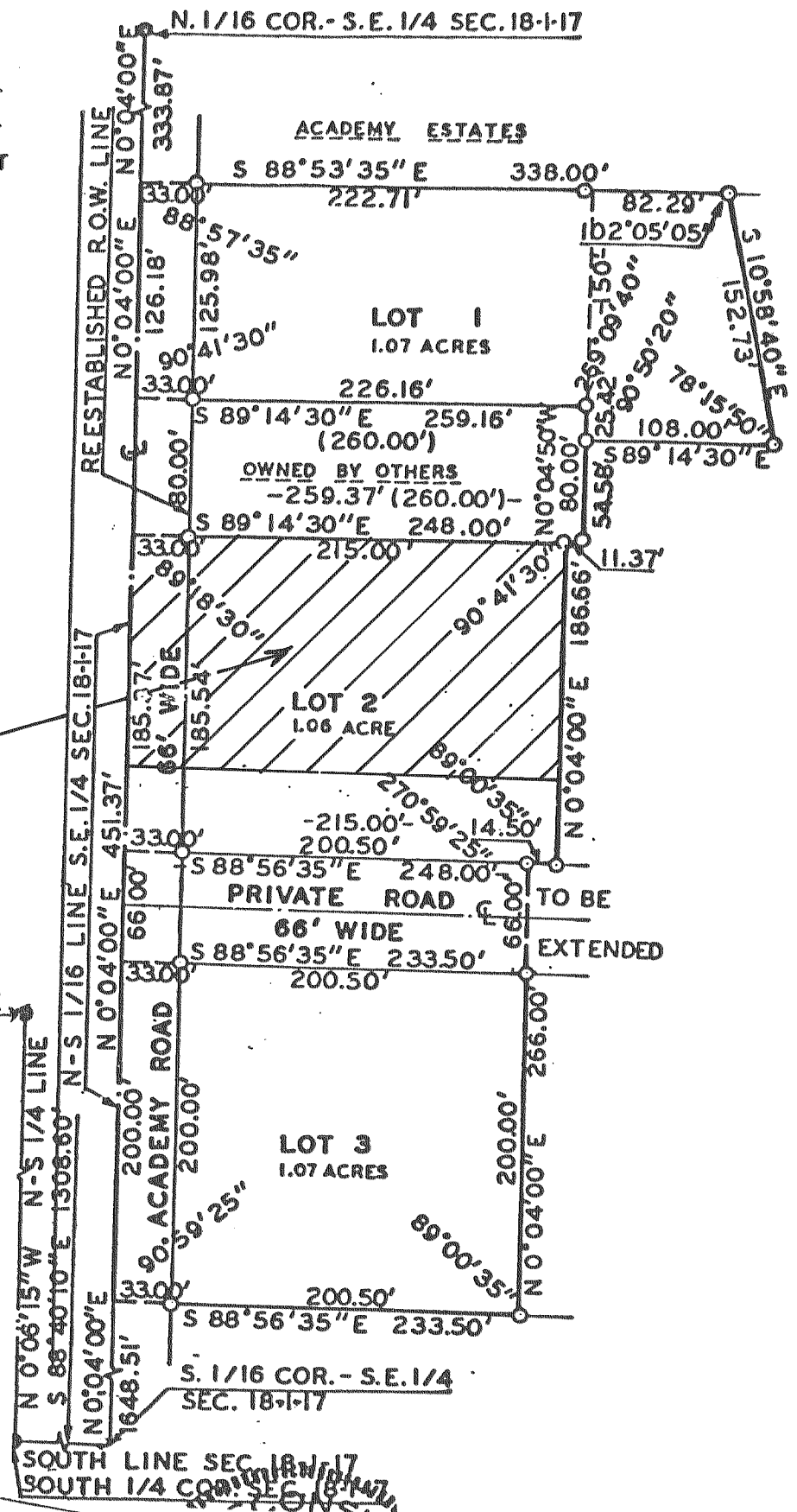

OAKWOOD DRIVE
 PRIVATE ROADWAY 66' R.O.W.
 OUTLOT No. 1

CERTIFIED SURVEY MAP
 No. 670 LOCATED IN THE NW 1/4 OF SEC. 4
 T.1N., R.17E.

KEY:
 ● FOUND 2" PIPE
 ○ FOUND 1" PIPE
 ○ SET 1" PIPE
 () INDICATES "RECORDED AS"

