

# CERTIFIED SURVEYS 562, 574, 657 AND 658

TOWN OF LINN

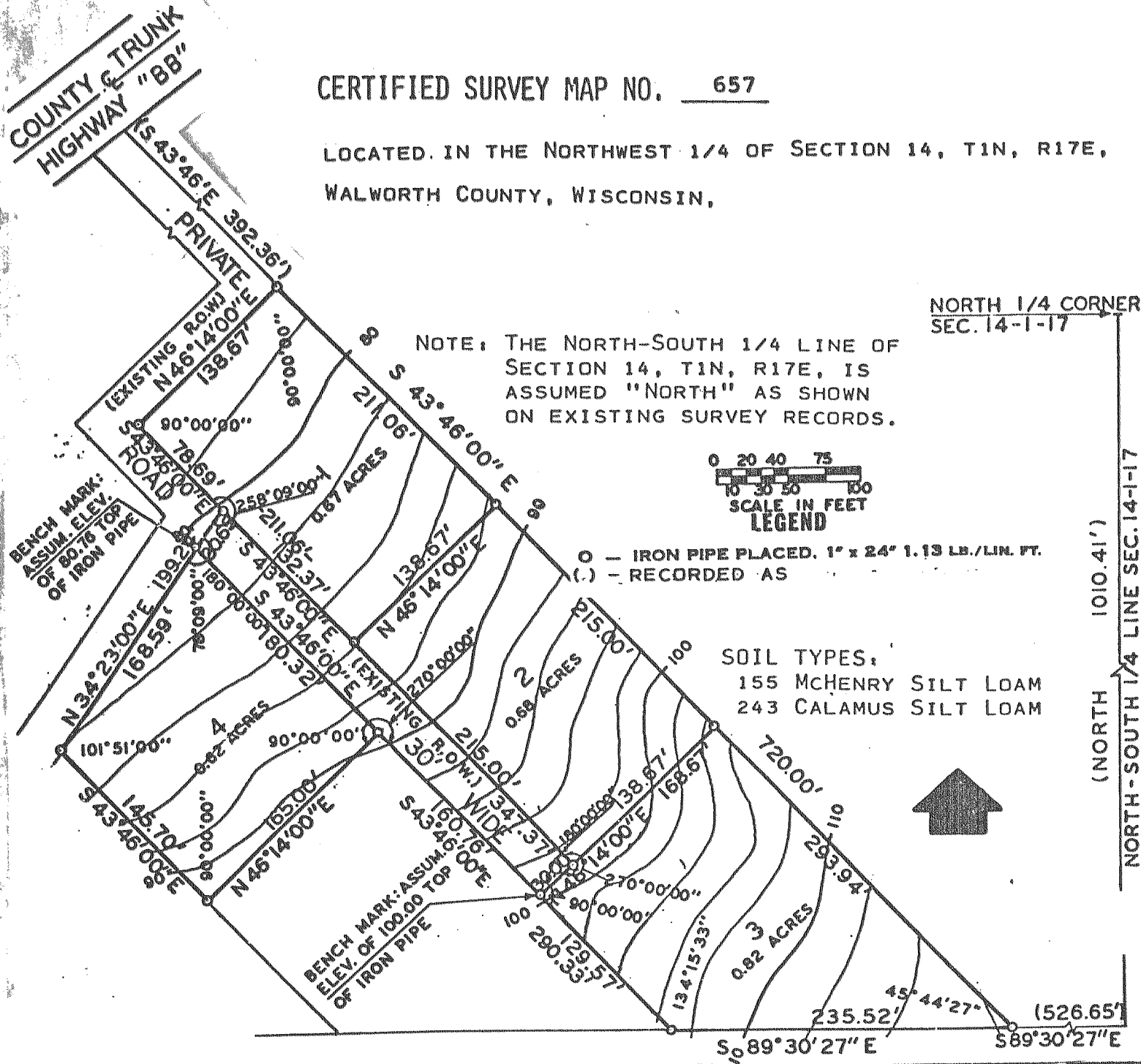

**CERTIFIED SURVEY NO. 562**

CERTIFIED SURVEY OF:  
 Lot 6 in S. B. Chapin's Subdivision, a subdivision located in Section 4, T1N, R17E, Walworth County, Wisconsin, also a parcel of land located in the Northwest 1/4 of fractional Section 4, T1N, R17E, Walworth County Wisconsin,

