

CERTIFIED SURVEY MAP NO. 541

BEING A DIVISION OF C.S.M. NO. 479 & A PART OF THE
 N.E. FRAC. 1/4 OF SEC. 18, T.1N, R.17E.
 TOWN OF LINN
 WALWORTH COUNTY, WISCONSIN

ALL BEARINGS ARE REFERENCED
 TO THE EAST LINE OF THE
 S.E. 1/4 OF SEC. 18, T.1N, R.17E.
 WHICH IS ASSUMED TO BEAR
 NORTH

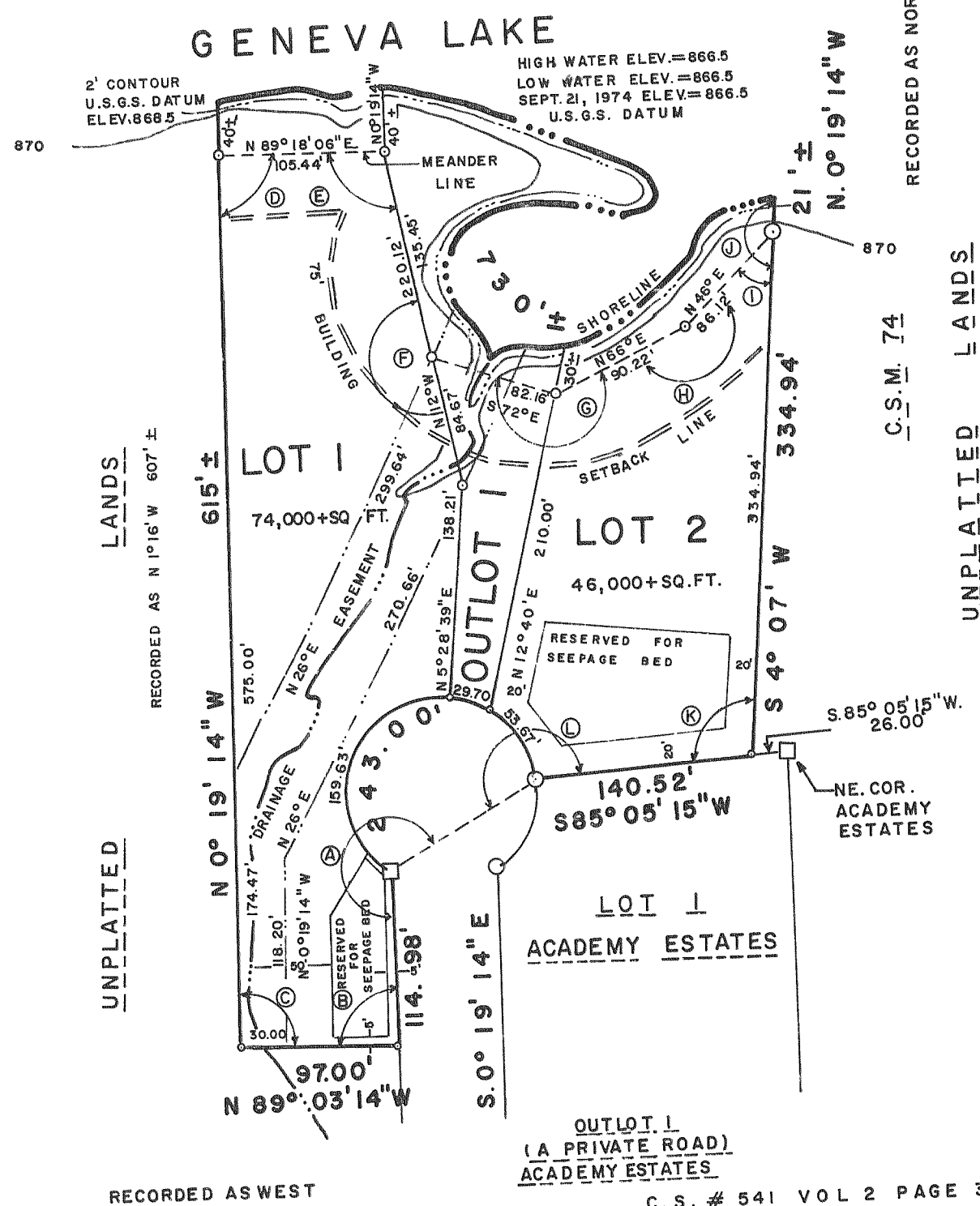
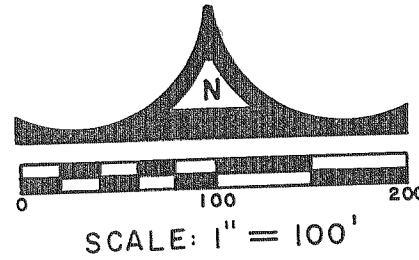

ANGLE CHART	
A	239° 23' 15"
B	88° 44' 00"
C	91° 16' 00"
D	90° 23' 05"
E	101° 17' 41"
F	240° 00' 00"
G	222° 00' 00"
H	200° 00' 00"
I	41° 53' 00"
J	175° 33' 46"
K	99° 01' 45"
L	206° 01' 14"

NOTE: THIS WAS FORMERLY C.S. 479

CURVE DATA TABLE

LOT NO.	ARC LENGTH	CENTRAL ANGLE	RADIUS LENGTH	1/2 CENTRAL ANGLE	CHORD LENGTH	CHORD BEARING	TANGENT BEARING
TOTAL	243.00'	232° 02' 28"	60.00	116° 01' 14"	107.84'	S 59° 04' 01" W	N 4° 54' 45" W
1	159.63'	152° 25' 52"	"	76° 12' 56"	116.54'	N 19° 15' 43" E	
OUTLOT 1	29.70'	28° 21' 36"	"	14° 10' 48"	29.40'	N 70° 20' 33" W	
2	53.67'	51° 15' 00"	"	25° 37' 30"	51.90'	N 30° 32' 15" W	