

CERTIFIED SURVEY NO'S. 516, 519 AND 527

TOWN OF LINN

516

LOCATED IN THE WEST-1/2 OF THE SE-1/4 OF SEC. 18, T1N, R17E. WALWORTH COUNTY, WISCONSIN.

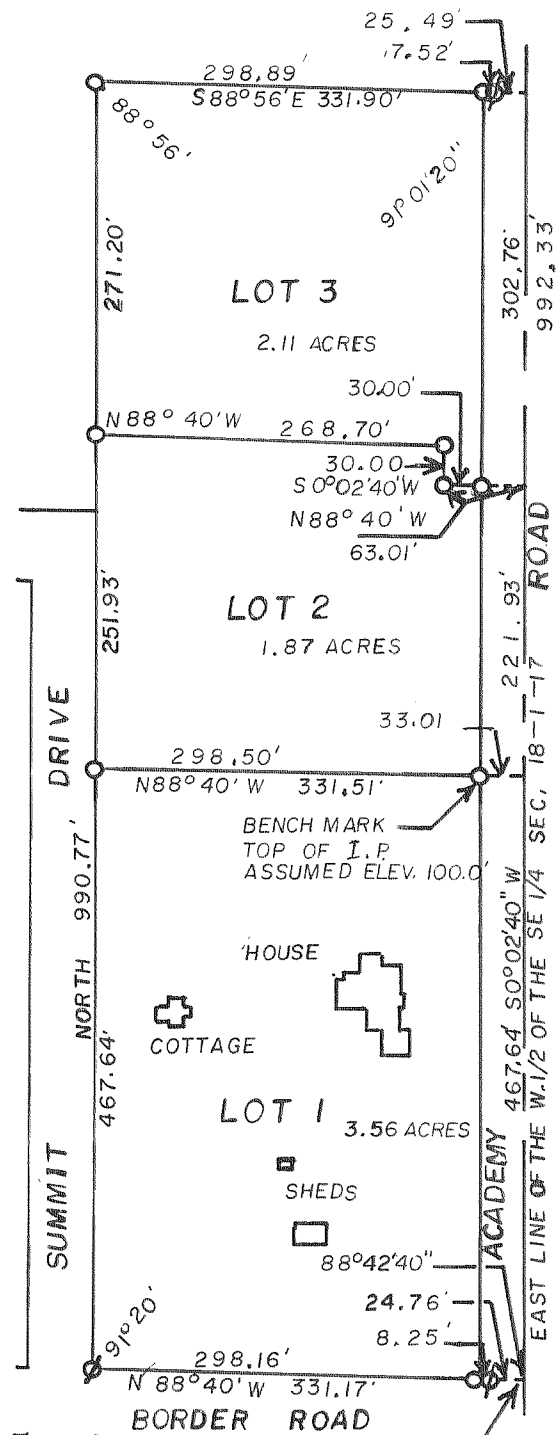

INTERSECTION OF THE NORTH LINE OF BORDER ROAD IN MAPLE HILLS "A" SUBD. WITH THE EAST LINE OF THE W-1/2 OF THE SE-1/4 SECTION 18-1-17

SCALE 1" = 150'

527

* C.S. 527 ANNEXED TO THE VILLAGE OF FONTANA-ON-LAKE-GENEVA PER DOCUMENT # 456953; VOL. 675 PG. 2089

NOTE: THIS CERT. SURVEY REPLACES LOT 2 OF CERT. SURVEY NO. 455.

LOCATED IN THE NW-1/4 SEC. 18, T1N, R17E. WALWORTH COUNTY, WISCONSIN.

* C.S. 527 REDIVIDED BY C.S. 3276. TAXKEYS: SA32760001 & SA32760002

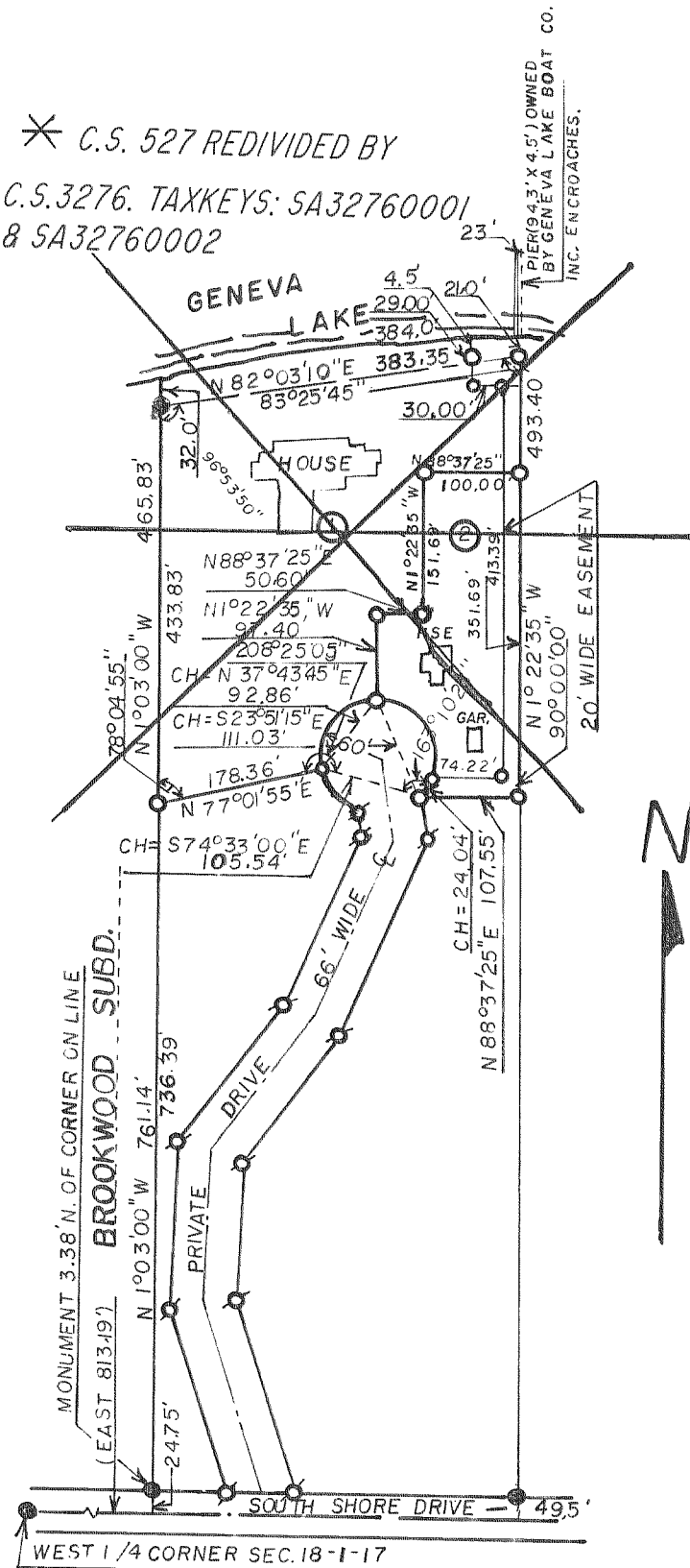

REVISION: 01/12/01

SCALE 1" = 150'

519

LOCATED IN THE NW-1/4 OF THE NW-1/4 OF SEC. 30, T1N, R17E. WALWORTH COUNTY, WISCONSIN.

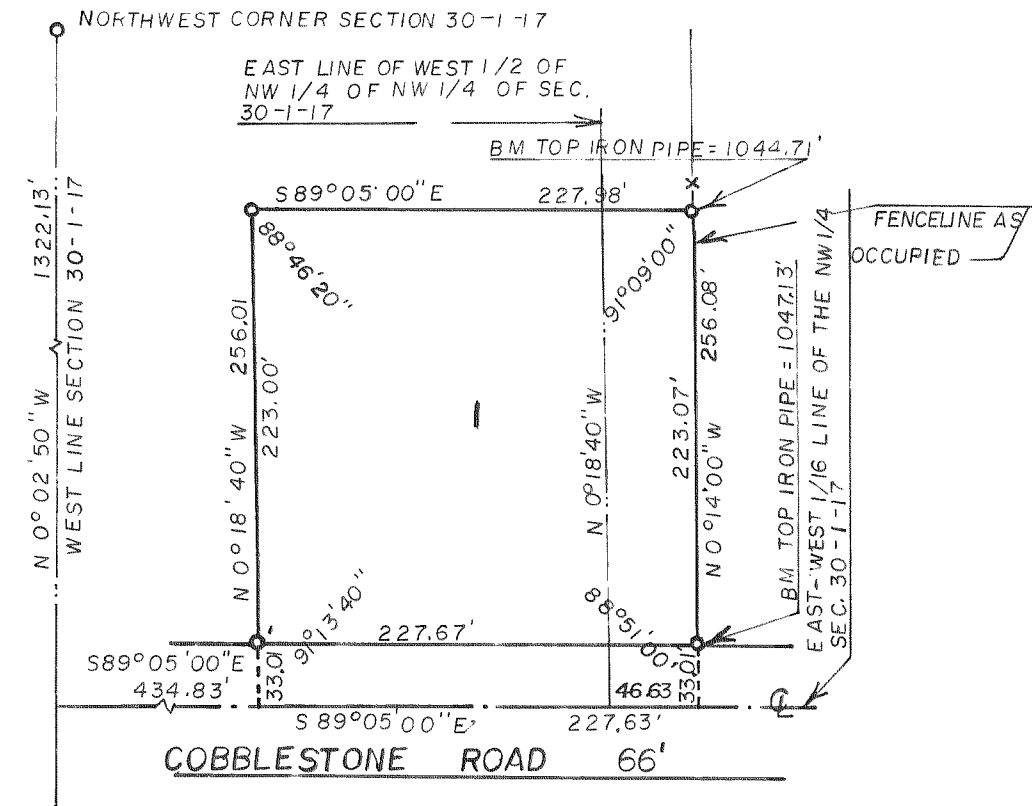

SCALE 1" = 100'