

# CERTIFIED

# SURVEY NO. 365, 238 & 446 <sup>50</sup>

## 365

LOCATED IN THE W1/2 OF SEC. 3-1-17  
WALWORTH COUNTY, WISCONSIN

## 238

LOCATED IN THE SW1/4 OF SECTION 9, T1N, R17E  
WALWORTH COUNTY, WISCONSIN

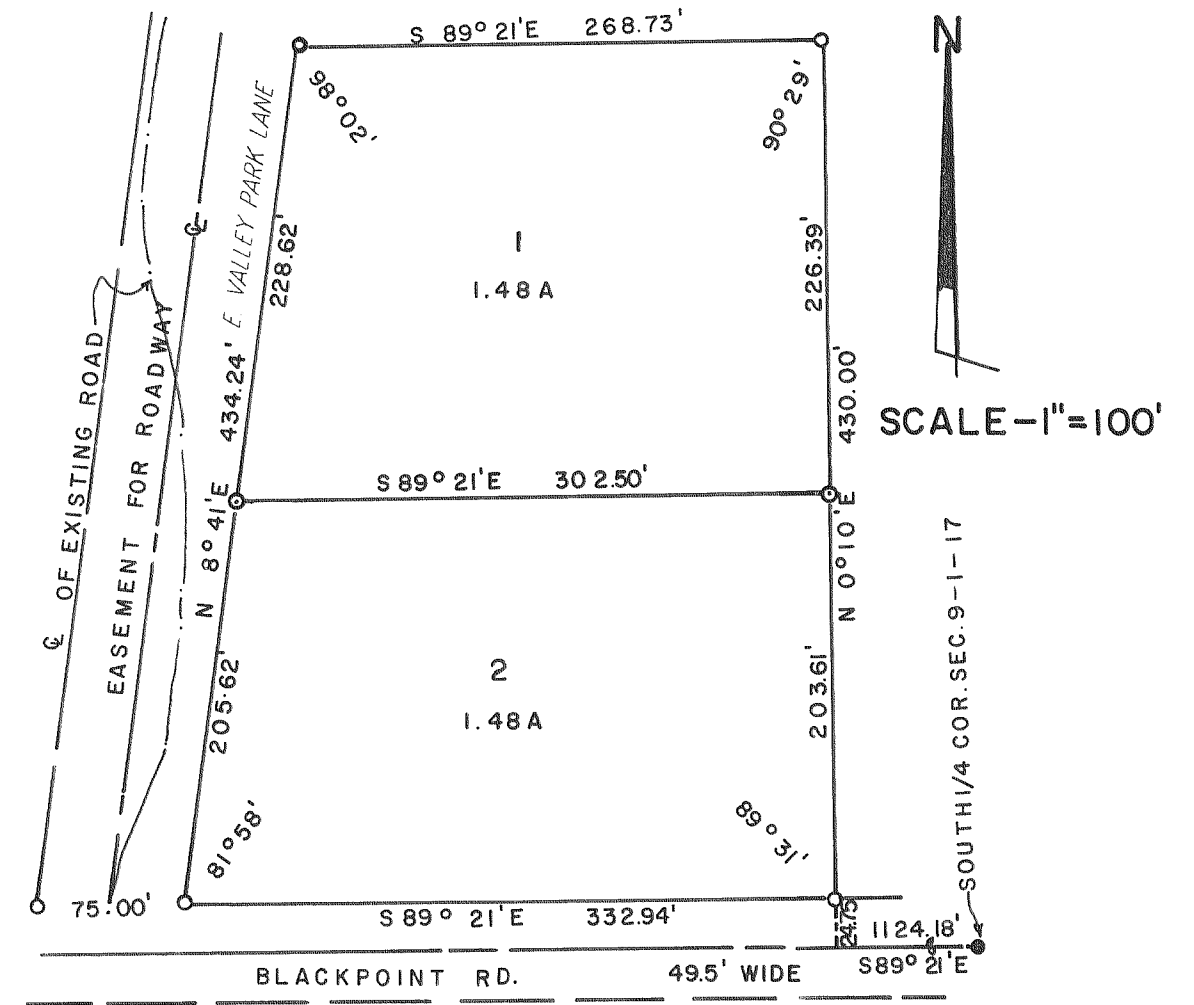
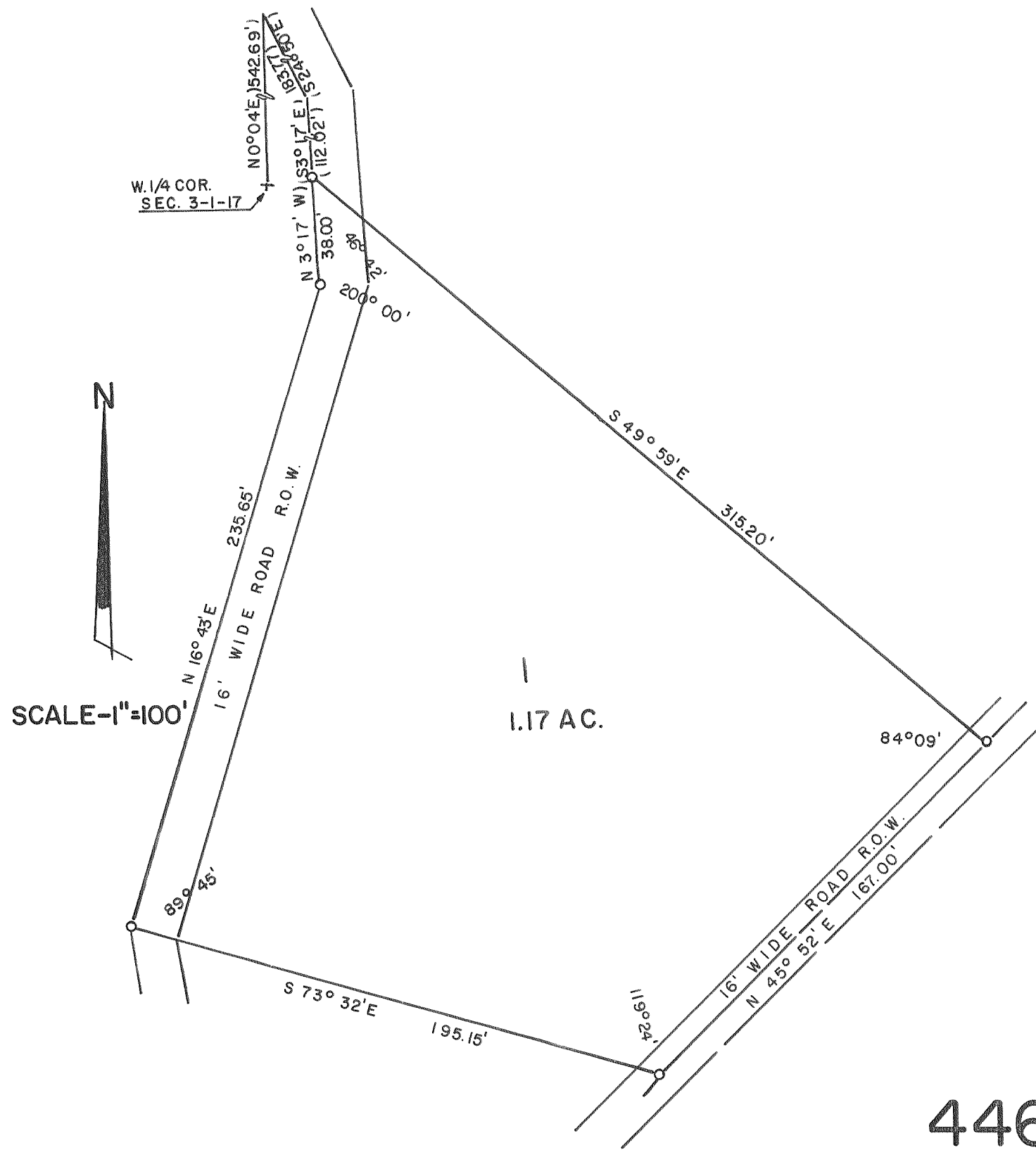

## 446

LOCATED IN THE NW1/4 OF SECTION 3, T1N, R17E, WALWORTH COUNTY, WISCONSIN

