

CERTIFIED SURVEY NO. 194, 203, 217, 190, 179 & 168

TOWN OF LINN

194

LOCATED IN THE NW 1/4 OF SEC. 3-1-17
WALWORTH COUNTY, WISCONSIN

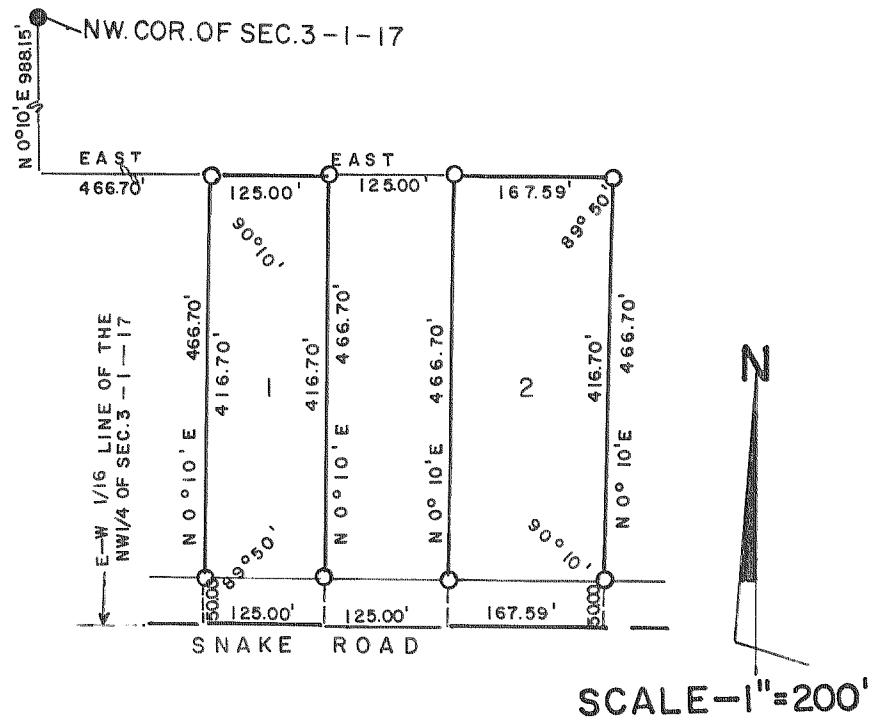

203

A REDIVISION OF CER. SUR. NO. 140 BEING PART
OF OUT-LOT 1, ZENDA SUBD. LOCATED IN
THE SE 1/4 OF THE SE 1/4 SEC. 28-1-17
WALWORTH COUNTY, WISCONSIN

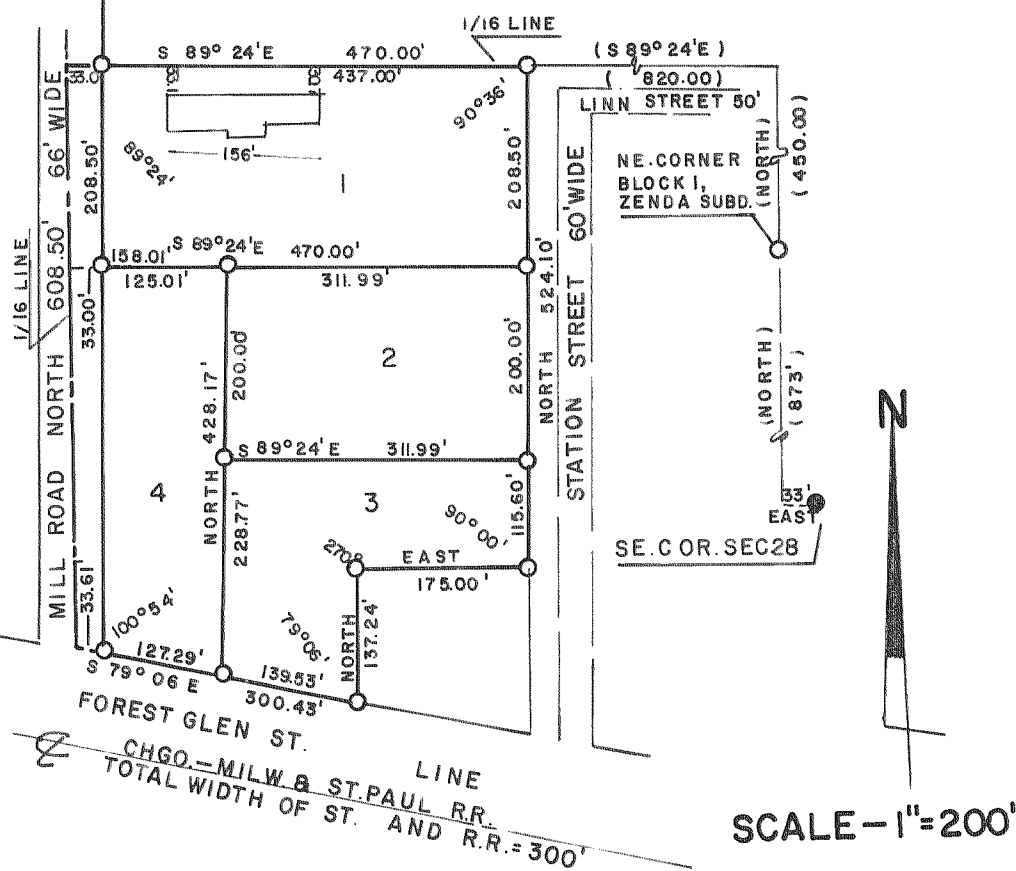

217

PART OF LOT 3, BLOCK 3, ROWENA PARK
SUBD. LOCATED IN SEC. 5, T1N, R17E,
WALWORTH COUNTY, WISCONSIN

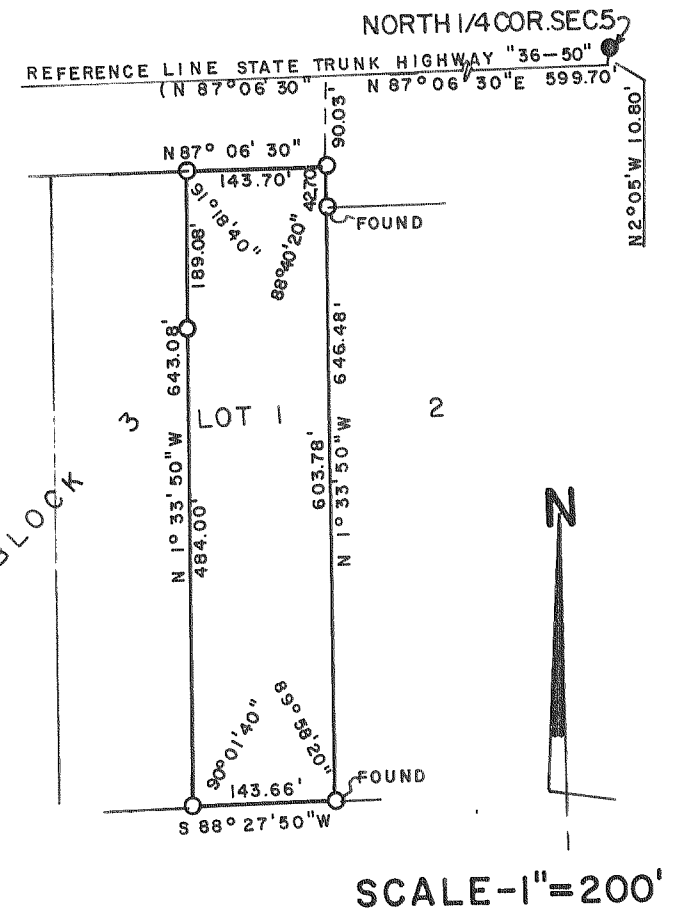

190

LOCATED IN THE NW 1/4 SEC. 10-1-17
WALWORTH COUNTY, WISCONSIN

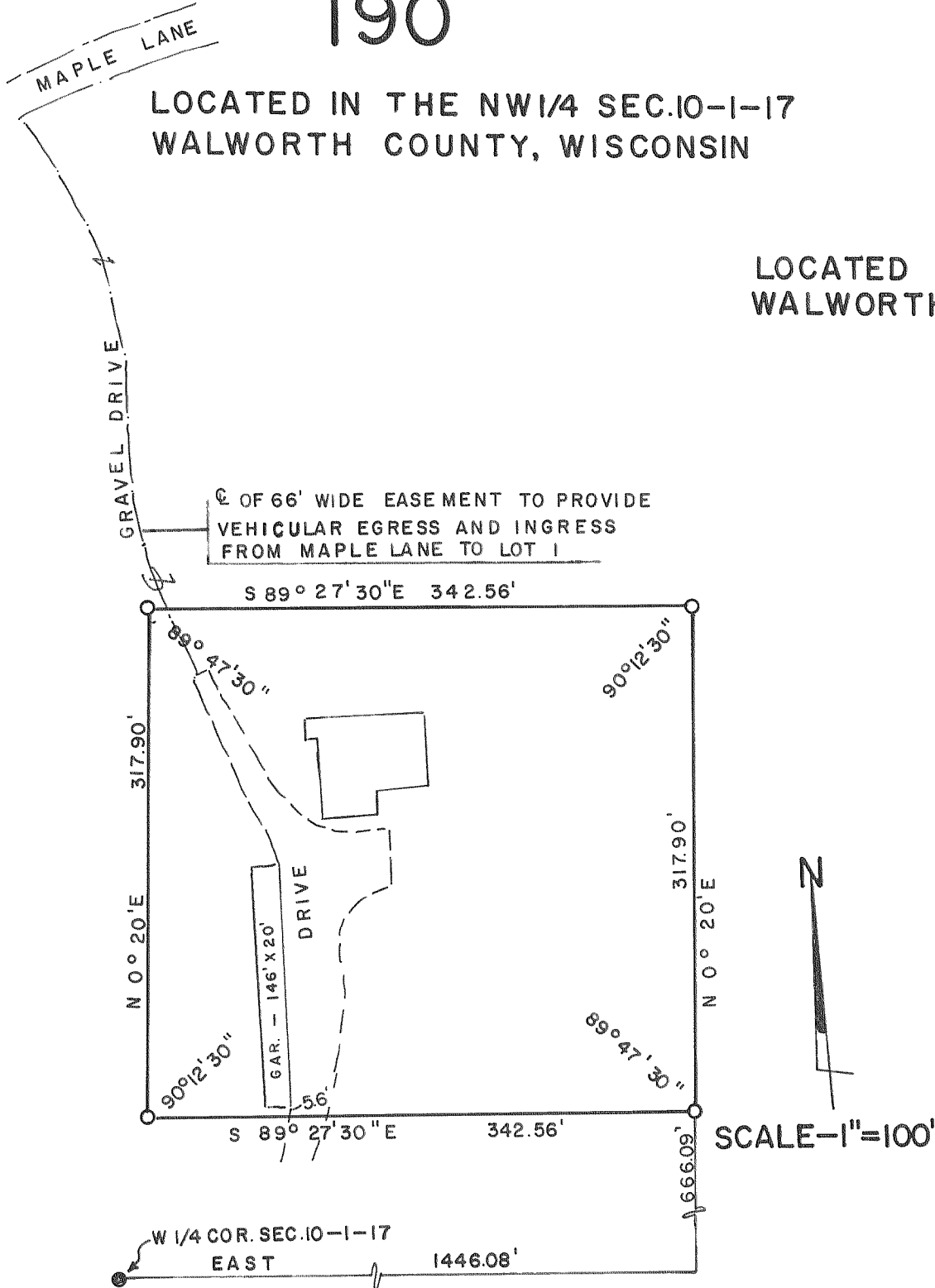

179

LOCATED IN THE NE 1/4 OF SEC. 33-1-17
WALWORTH COUNTY, WISCONSIN

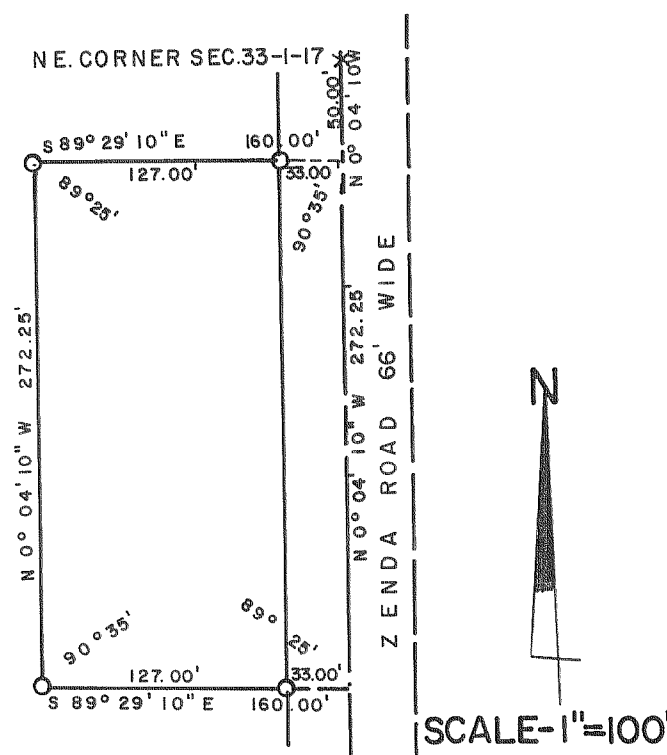

168

LOCATED IN THE NW 1/4 OF THE SW 1/4 OF
SEC. 23-1-17 WALWORTH COUNTY, WISCONSIN

