

# CERTIFIED SURVEY NO. 22

LOCATED IN THE SW 1/4 OF SECTION 4,  
TIN, R17E,  
WALWORTH COUNTY, WISCONSIN  
TOWN OF LINN

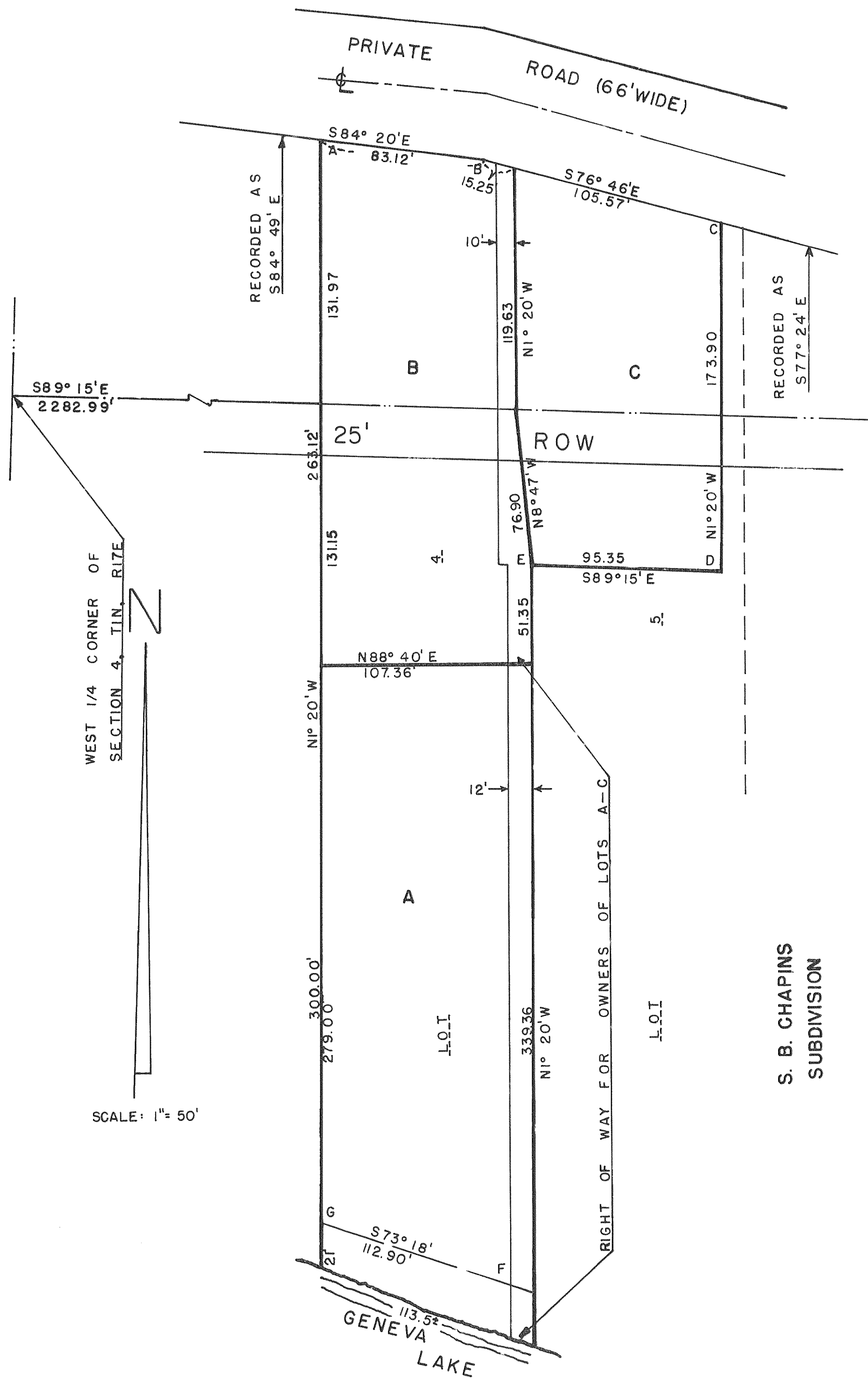

WEST 1/4 CORNER OF SECTION 4, TIN, R17E

SCALE: 1" = 50'

LOCATION	ANGLES	INTERIOR ANGLE
A		83° 00'
B		172° 26'
C		104° 34'
D		87° 55'
E		272° 05'
F		71° 58'
G		108° 02'

S. B. CHAPINS  
SUBDIVISION