

Certified Survey Map
#3744

OWNER:
RITA B. KLINT TRUST NO. 1
RITA B. KLINT, TRUSTEE
2115 EL RANCHO LANE
ROCKFORD, IL 61107
ZONING: R-1
SOILS: MyB; Mwd2

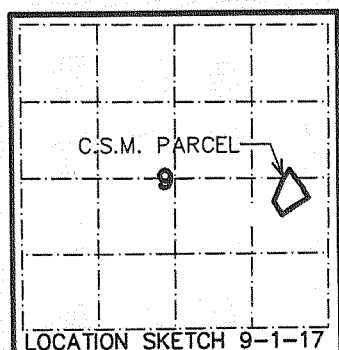

LINE	BEARING	DISTANCE
L1	S 36°32'37" E	99.76

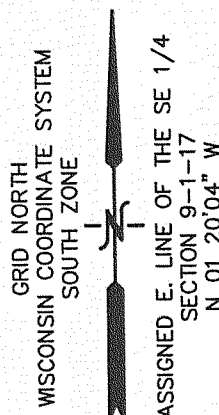

LOCATED IN THE SE 1/4 OF THE NE 1/4 AND THE NE 1/4 OF THE SE 1/4 OF SECTION 9, TOWN 1 NORTH, RANGE 17 EAST, PART OF GOVERNMENT LOT 1, WALWORTH COUNTY, WISCONSIN

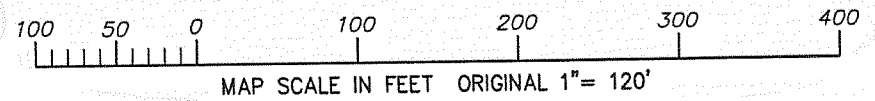
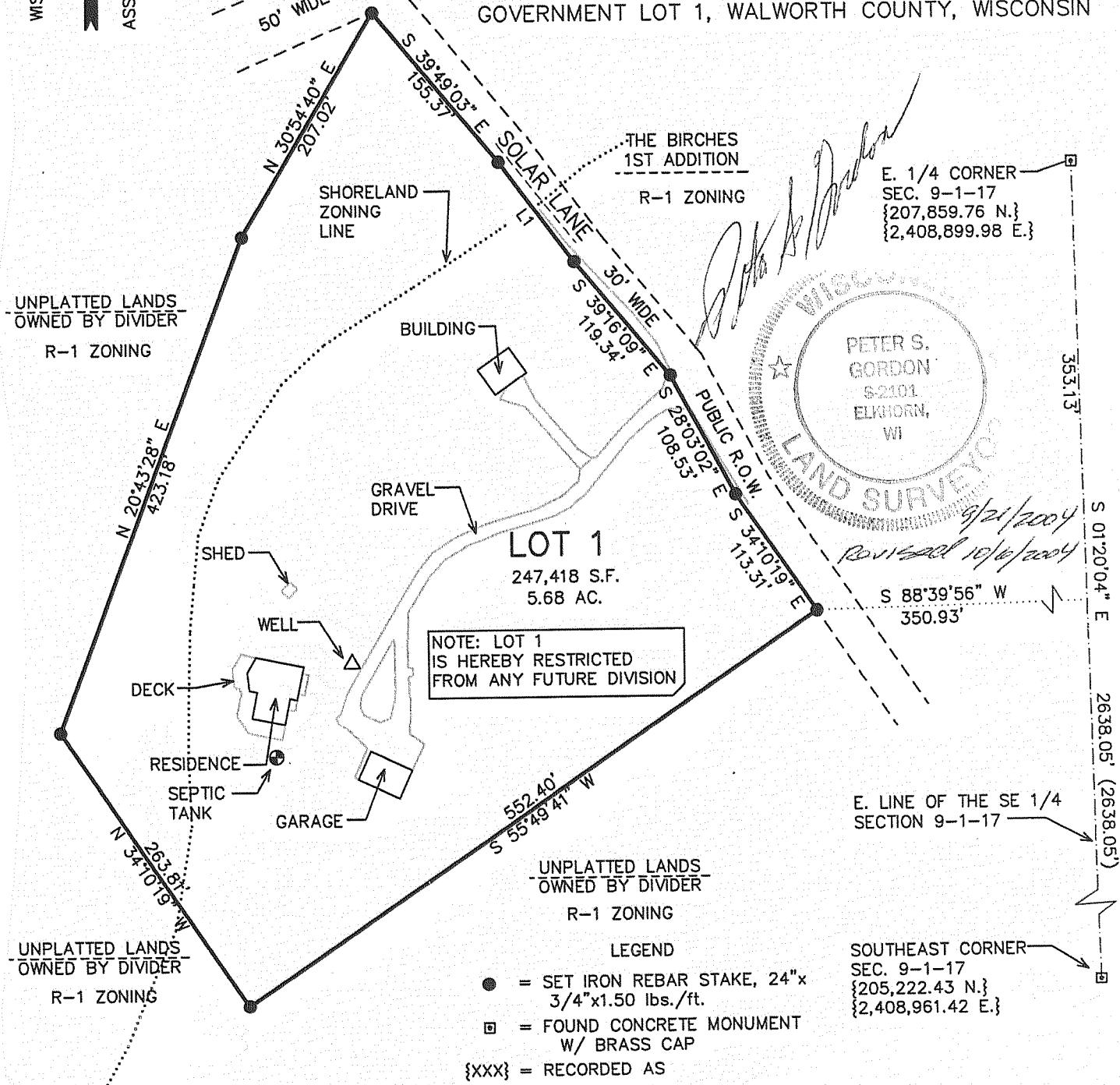

NOTE: LOT 1 IS HEREBY RESTRICTED FROM ANY FUTURE DIVISION

- LEGEND
- = SET IRON REBAR STAKE, 24"x 3/4"x1.50 lbs./ft.
 - = FOUND CONCRETE MONUMENT W/ BRASS CAP
 - {XXX} = RECORDED AS

SOUTHEAST CORNER SEC. 9-1-17
{205,222.43 N.}
{2,408,961.42 E.}

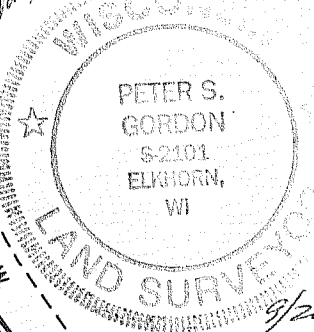

Certified Survey Map
#3766

OWNER: NEIL BIDWELL REVOCABLE TRUST
JOSEPH BIDWELL, REPRESENTATIVE
1022 TARRANT DRIVE
FONTANA, WI 53125
ZONING: R-1
SOILS: MwC2, Mwd2, MyB, FsB, & Ph

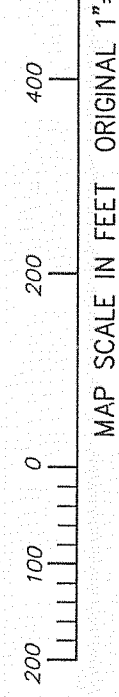
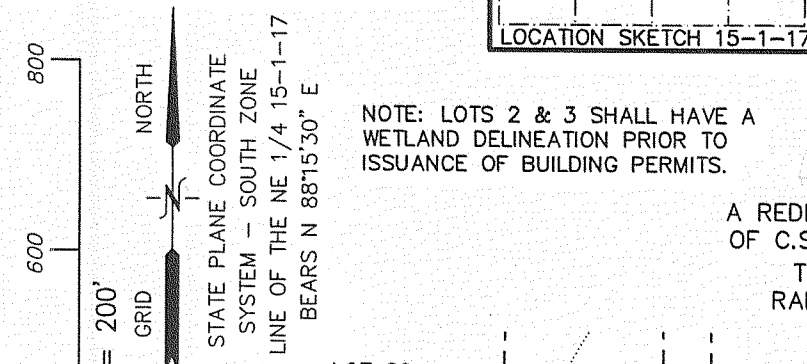
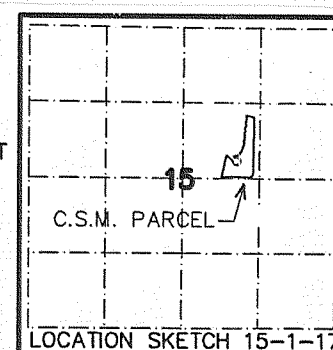

NOTE: LOTS 2 & 3 SHALL HAVE A WETLAND DELINEATION PRIOR TO ISSUANCE OF BUILDING PERMITS.

A REDIVISION OF OUTLOT 3 OF C.S.M. 3656 AND LOT 3 OF C.S.M. 2605, LOCATED IN PART OF THE SW 1/4 OF THE NE 1/4 OF SECTION 15, TOWN 1 NORTH, RANGE 17 EAST, WALWORTH COUNTY, WISCONSIN

- LEGEND
- = FOUND IRON PIPE STAKE, 1 3/8" O.D.
 - = FOUND CONCRETE COUNTY MONUMENT WITH BRASS CAP
 - = FOUND IRON REBAR STAKE, 3/4" DIA.
 - = SET IRON REBAR STAKE, 3/4" DIA. x 24" x 1.50 lbs./ft.
 - {XXX} = RECORDED AS

FILLING, GRADING, AND THE PLACEMENT OF STRUCTURES IN ANY WETLANDS OR WITHIN 75 FEET OF THE STREAM WITHOUT THE PROPER APPROVALS IS PROHIBITED.

LINE	BEARING	DISTANCE
L1	S 52°21'55" E	29.91'
L2	S 52°21'11" E	112.28'
L3	S 00°54'18" E	39.93'
L4	S 47°50'04" W	64.83'
L5	S 88°15'50" W	80.00'

NOTE: ACCESS TO LOTS 1, 2, AND 3 IS LIMITED TO MEADOW RIDGE CIRCLE (NO ACCESS ALLOWED ONTO SOUTH SHORE DRIVE OR THE PRIVATE DRIVE TO THE EAST)

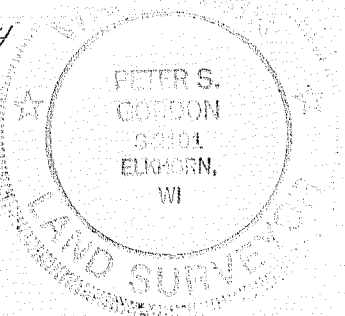

SEE SHEETS 2-4 FOR DETAILED MAPPING OF LOTS 1-3 AND SHEET 5 FOR LEGAL DESCRIPTION AND APPROVALS.

CENTER 15-1-17
{202,651.82 N.}
{2,411,692.42 E.}

CURVE	ARC	RADIUS	CHORD LENGTH	CHORD BEARING
C1	148.23'	66.00'	118.98'	S 56°36'36" E
C2	80.63'	66.00'	75.71'	N 24°03'07" E
C3	116.68'	66.00'	102.07'	N 61°35'39" W
C4	178.91'	66.00'	128.95'	S 69°55'42" E
C5	166.63' {166.97'}	66.00'	125.77' {125.87'}	N 39°54'47" W
C6	345.54'	66.00'	66.03'	N 37°44'39" E