

Certified Survey Map #3662

Certified Survey Map #3738

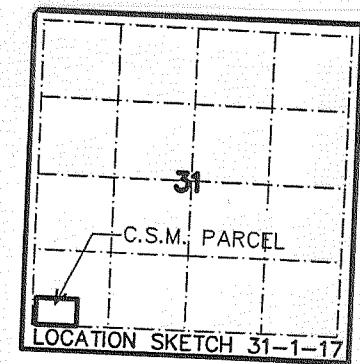

OWNER: IRA & DELORES OGUSH TRUST
IRA & DELORES OGUSH, TRUSTEES
N1904 SIDNEY SMITH LANE
LAKE GENEVA, WI. 53147
ZONING: R-1 SOILS: MpB
LOCATED IN THE NE 1/4 OF
THE SW FRAC. 1/4, SEC. 11
TOWN 1 NORTH, RANGE
17 EAST, WALWORTH CO.
WISCONSIN

N. MEANDER CORNER
E. LINE SW 1/4
11-1-17
207,863.64 N.
2,416,876.69 E.

S 1/4 CORNER
11-1-17
205,401.57 N.
2,416,934.94 E.

FLOODPLAIN PER
COUNTY ZONING MAP

GENEVA LAKE
LAKE EL. = 883.7
200' ALONG SHORE

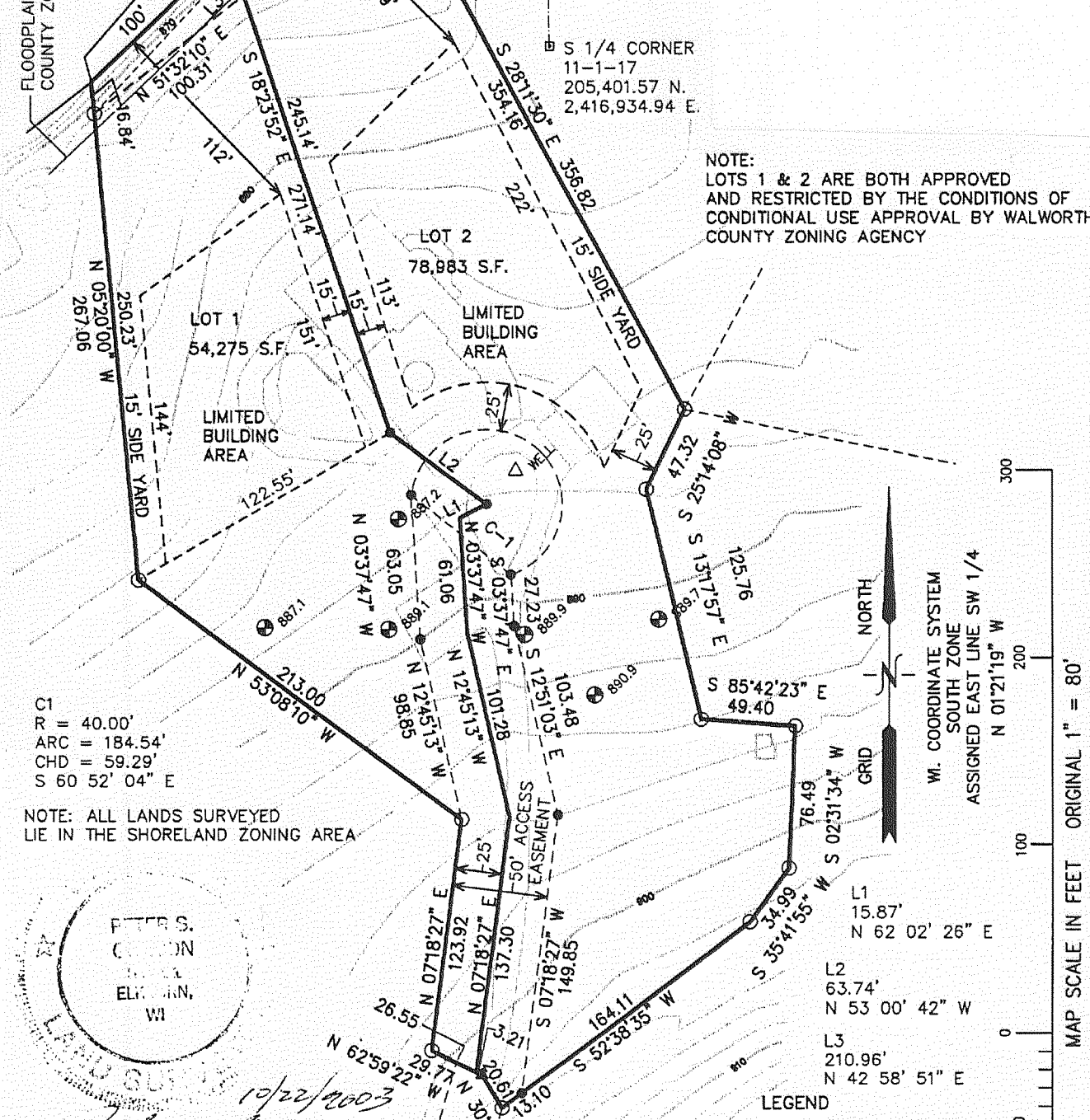

NOTE:
LOTS 1 & 2 ARE BOTH APPROVED
AND RESTRICTED BY THE CONDITIONS OF
CONDITIONAL USE APPROVAL BY WALWORTH
COUNTY ZONING AGENCY

C1
R = 40.00'
ARC = 184.54'
CHD = 59.29'
S 60 52' 04" E

NOTE: ALL LANDS SURVEYED
LIE IN THE SHORELAND ZONING AREA

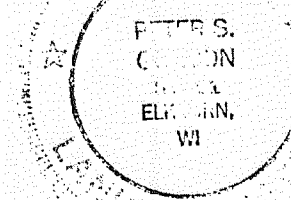

Peter S. Gordon
12/22/2003
revised
12/24/03

EXISTING EASEMENT
VOL. 620, PG. 254
SIDNEY SMITH LANE

- Legend for markers: Found concrete county monument, found iron pipe stake, set iron rebar stake, recorded as, soil boring.

MAP SCALE IN FEET ORIGINAL 1" = 80'

OWNER: S. TERRY WOODS TRUST
DENISE A. WOODS TRUST
TERRY WOODS, REPRESENTATIVE
W4854 STATE LINE ROAD
WALWORTH, WI. 53184
ZONING: A-5
SOILS: MyB; CyA; Eba

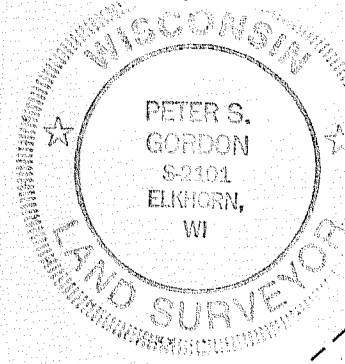

9/2/2004
revised
9/14/2004
Peter S. Gordon

LOCATED IN PART OF THE SW 1/4 OF
THE SW 1/4 OF SECTION 31, TOWN 1 NORTH,
RANGE 17 EAST, TOWN OF LINN,
WALWORTH COUNTY, WISCONSIN

- Legend for markers: Found iron rebar stake, found iron pipe stake, set iron rebar stake, found concrete county monument, recorded as.

22.84 AC.
UNPLATTED LANDS
OWNED BY DIVIDER

NOTE: LOT 1 IS RESTRICTED FROM ANY FUTURE
DIVISION WITHOUT PRIOR WALWORTH COUNTY ZONING
AGENCY APPROVAL

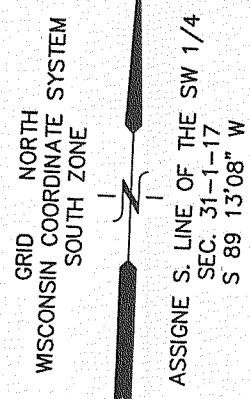
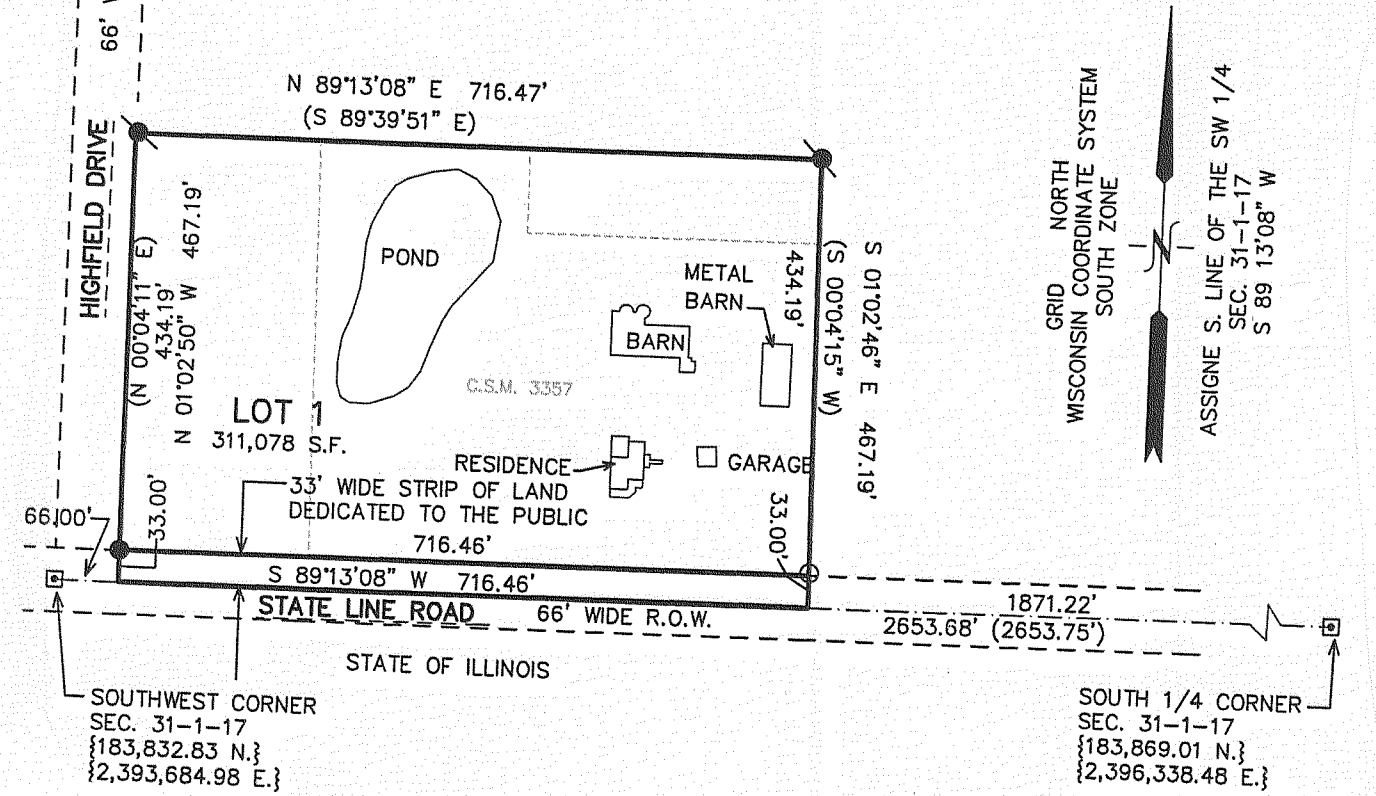

SOUTHWEST CORNER
SEC. 31-1-17
{183,832.83 N.}
{2,393,684.98 E.}

SOUTH 1/4 CORNER
SEC. 31-1-17
{183,869.01 N.}
{2,396,338.48 E.}

MAP SCALE IN FEET ORIGINAL 1" = 200'