

**Certified Survey Map
#3574**

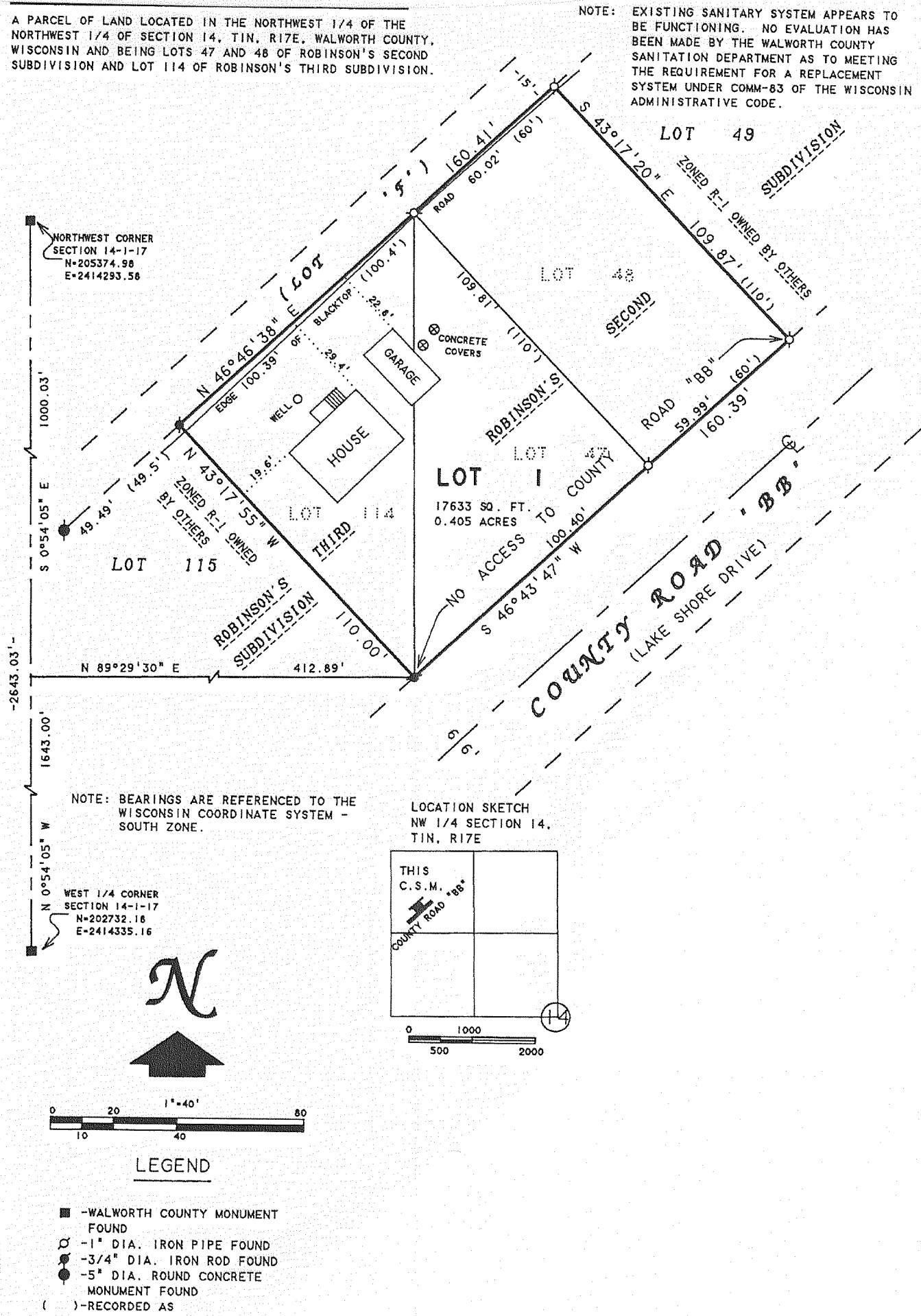

**Certified Survey Map
#3575**

A REPLAT OF CERTIFIED SURVEY MAP NO. 2426 LOCATED IN THE NORTHEAST 1/4 OF THE SOUTHWEST 1/4 OF SECTION 27, T.1.N., R.17.E, WALWORTH COUNTY, WISCONSIN.

J.K. SURVEYING INC.
N3705 WILLOWBEND LANE
LAKE GENEVA, WI, 53147
262-248-3697

OWNERS
ROBERT L. BRITTON &
ALYCE LOTTIG BRITTON
W3517 COUNTY RD. "B"
LAKE GENEVA, WI
53147

SOIL TYPES: MyC2, LYC2
SLOPE STATEMENT
SLOPE IN AREA OF
SOIL BORINGS IS LESS
THAN 12 %

NORTHWEST CORNER OF THE SOUTHWEST 1/4 OF SEC. 27-1-17

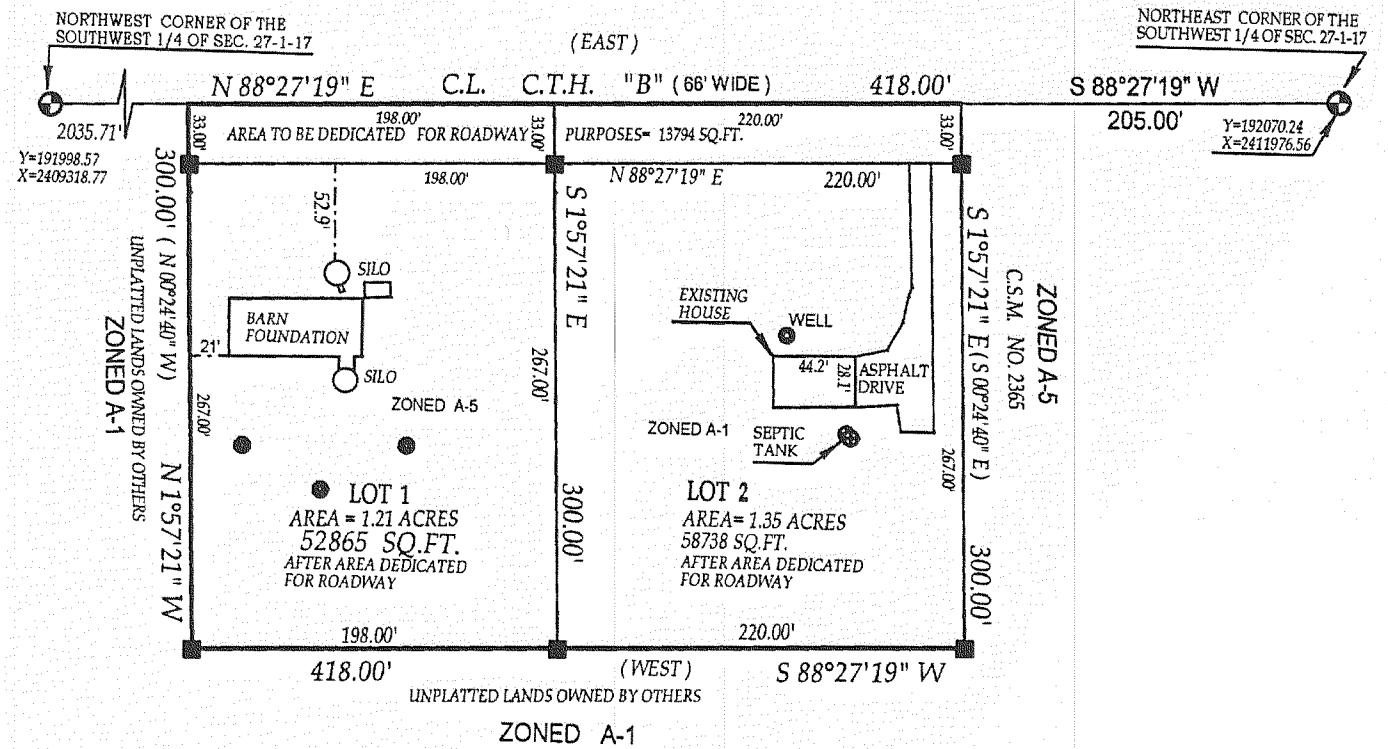
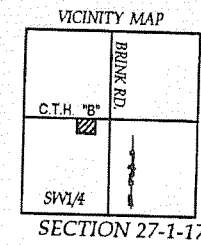

LEGEND

- () = recorded as
- = found 6"x9" concrete monument with brass cap
- = found iron bar
- = found iron pipe
- = power pole
- ⊕ = soil boring
- = set iron 3/4" dia. iron bar weighing 1.5 lbs per lin. ft.

