

Certified Survey Map #3554

OWNERS: MIKE DANTUMA & LINDA DANTUMA
W3090 STATE LINE ROAD
LAKE GENEVA, WI 53147

ZONING: A-1
SOILS: PsB; EbA; PsA

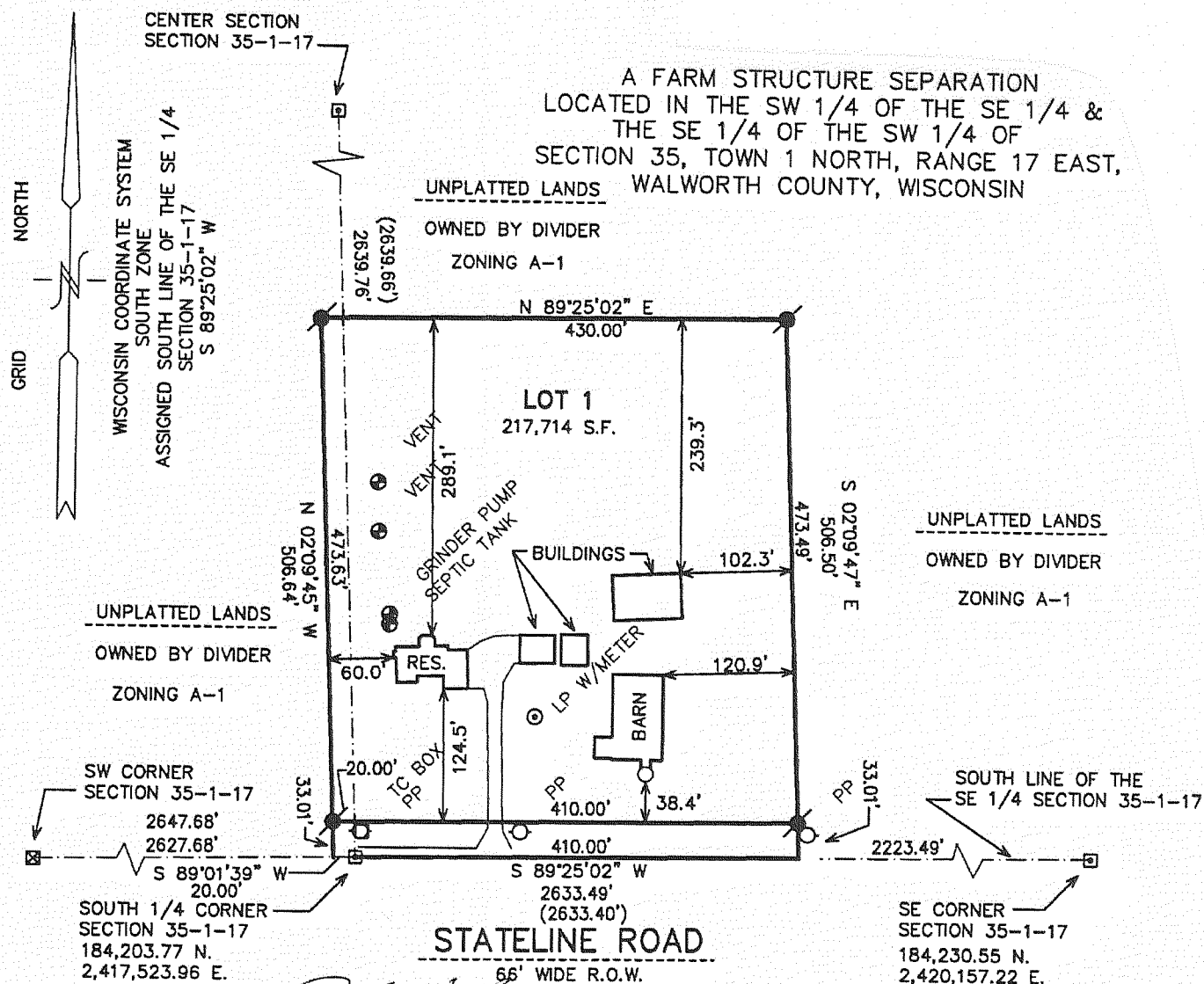
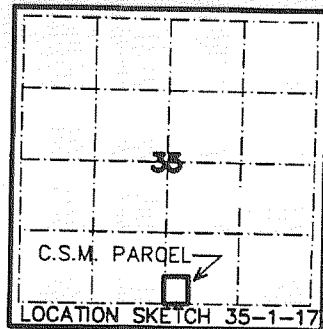

- LEGEND
- = SET IRON REBAR STAKE 24" x 3/4" x 1.50 LBS./FT.
 - ⊠ = FOUND CONCRETE COUNTY MONUMENT W/ BRASS CAP
 - ⊞ = RECORD POSITION OF COUNTY MONUMENT
 - {XXX} = RECORDED AS

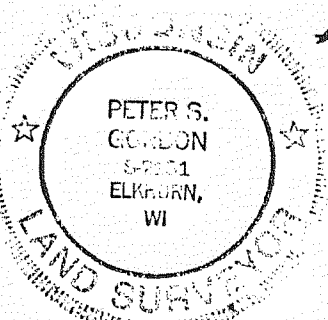
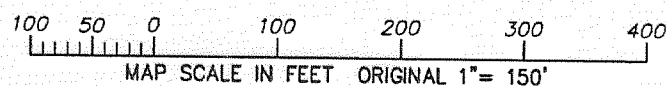

THIS INSTRUMENT DRAFTED BY PETER S. GORDON
PROJECT NO. 6210
DATED: 02/26/2003

Peter S. Gordon
3/5/2003
revised
4-18-2003

Certified Survey Map #3555

OWNER: LINWOOD PARTNERSHIP
C/O NORMAN L. CAVEDO
N1618 COUNTRYSIDE LANE
LAKE GENEVA, WI. 53147
ZONING: R-1
SOILS: Mwc2, Mwd2, MyB, & Ph

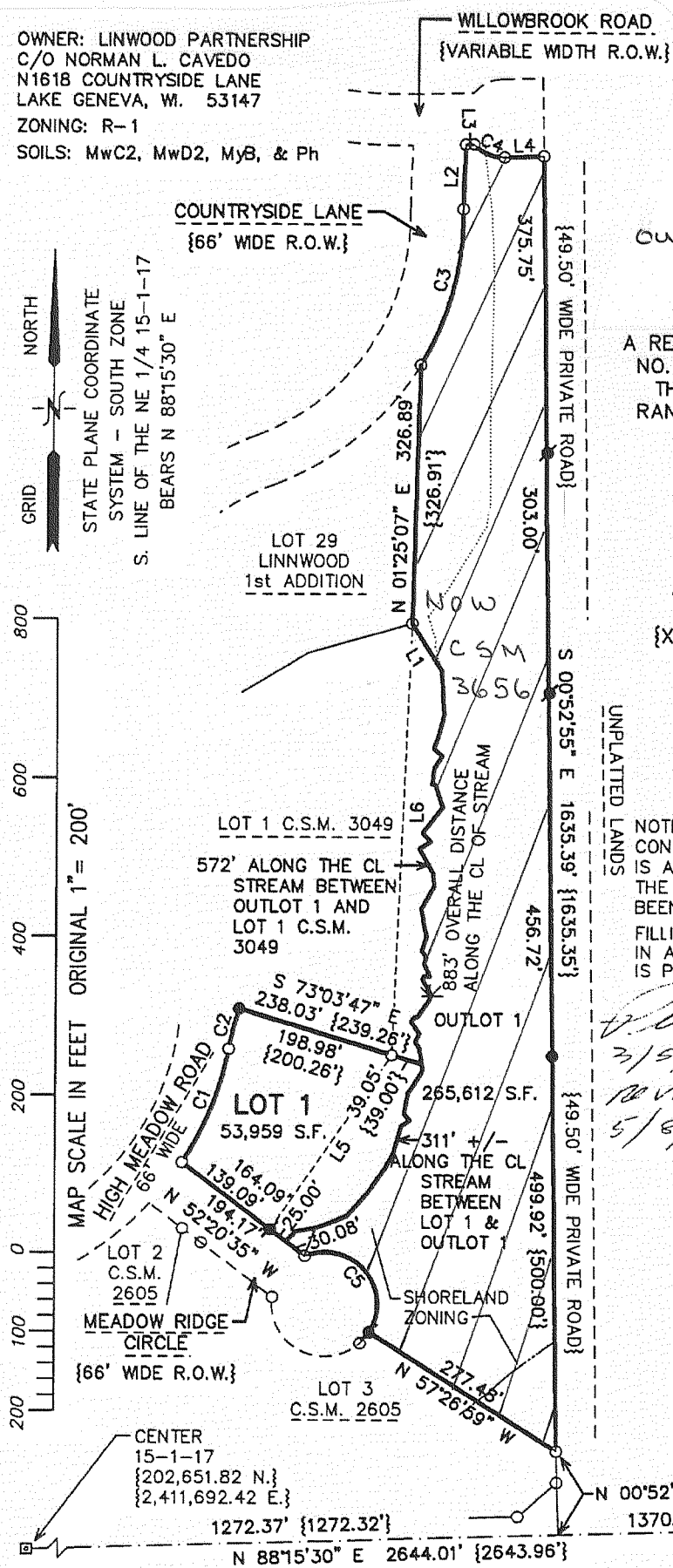

Outlot 1 is now CSM 3656

A REDIVISION OF LOT 2 OF CERTIFIED SURVEY MAP NO. 3049 LOCATED IN PART OF THE SW 1/4 OF THE NE 1/4 OF SECTION 15, TOWN 1 NORTH, RANGE 17 EAST, WALWORTH COUNTY, WISCONSIN

- LEGEND
- = FOUND IRON PIPE STAKE, 1 3/8" O.D.
 - ⊠ = FOUND CONCRETE COUNTY MONUMENT WITH BRASS CAP
 - = FOUND IRON REBAR STAKE, 3/4" DIA.
 - ⊞ = SET IRON REBAR STAKE, 3/4" DIA. x 24" x 1.50 lbs./ft.
 - {XXX} = RECORDED AS
 - CL = CENTERLINE

SEE SHEET 2 FOR TOPOGRAPHY AND 75' STREAM SETBACK ON LOT 1.
SEE SHEET 3 FOR LEGAL DESCRIPTION AND CERTIFICATES.

NOTE: OUTLOT 1 IS HEREBY RESTRICTED IN THAT NO CONSTRUCTION OF BUILDINGS FOR HUMAN HABITATION IS ALLOWED UNTIL SUCH TIME AS THE REQUIREMENTS OF THE WALWORTH COUNTY SANITATION ORDINANCE HAVE BEEN MET.
FILLING, GRADING, AND THE PLACEMENT OF STRUCTURES IN ANY WETLANDS WITHOUT THE PROPER APPROVALS IS PROHIBITED.

Peter S. Gordon
3/5/03
revised
5/8/03

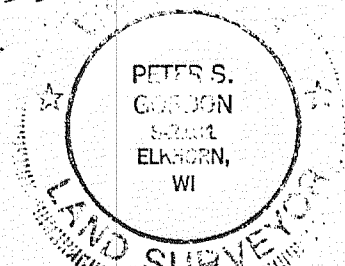

LINE	BEARING	DISTANCE
L1	N 32°20'22" W	69.00'
L2	N 01°45'44" E	81.94' {81.93'}
L3	N 88°27'00" E	10.25' {10.23'}
L4	N 87°59'10" E	49.08' {49.14'}
L5	N 34°14'40" E	267.39'
L6	N 02°24'23" E	544.80' {549.63'}

CURVE	ARC	RADIUS	CHORD LENGTH	CHORD BEARING
C1	155.59 {156.07}	400.00	154.61 {155.08}	N 21°45'39" E
C2	52.10 {51.59}	385.00	52.06 {51.55}	N 14°21'32" E
C3	205.51 {205.47}	363.00	202.78 {202.74}	N 14°46'51" E
C4	42.68 {42.65}	50.00	41.40 {41.37}	S 66°46'14" E
C5	166.63 {166.97}	66.00	125.77 {125.87}	N 39°54'47" W

THIS INSTRUMENT DRAFTED BY PETER S. GORDON
PROJECT NO. 6024
DATED: 02/14/2003