

Certified Survey Map #3534

A REPLAT OF LOTS 28, 29 AND 32 OF LAKE GENEVA BEACH SUBDIVISION LOCATED IN GOVERNMENT LOT 4 IN THE SOUTHWEST 1/4 OF THE SOUTHWEST 1/4 OF SECTION 11, TOWN 1 NORTH, RANGE 17 EAST, WALWORTH COUNTY WISCONSIN.

J.K. SURVEYING INC.
N3705 WILLOWBEND LANE
LAKE GENEVA, WI, 53147
262-248-3697

NOTE: BEARINGS HEREON RELATED TO GRID NORTH OF THE WISCONSIN STATE PLANE COORDINATE SYSTEM, SOUTH ZONE.

SECTION 11-1-17

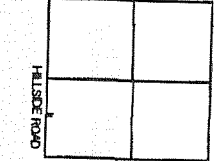

VICINITY MAP N.T.S.

NOTE: PARCEL FALLS INSIDE SHORELAND ZONING.

PLATTED LANDS OWNED BY OTHERS ZONED R-1

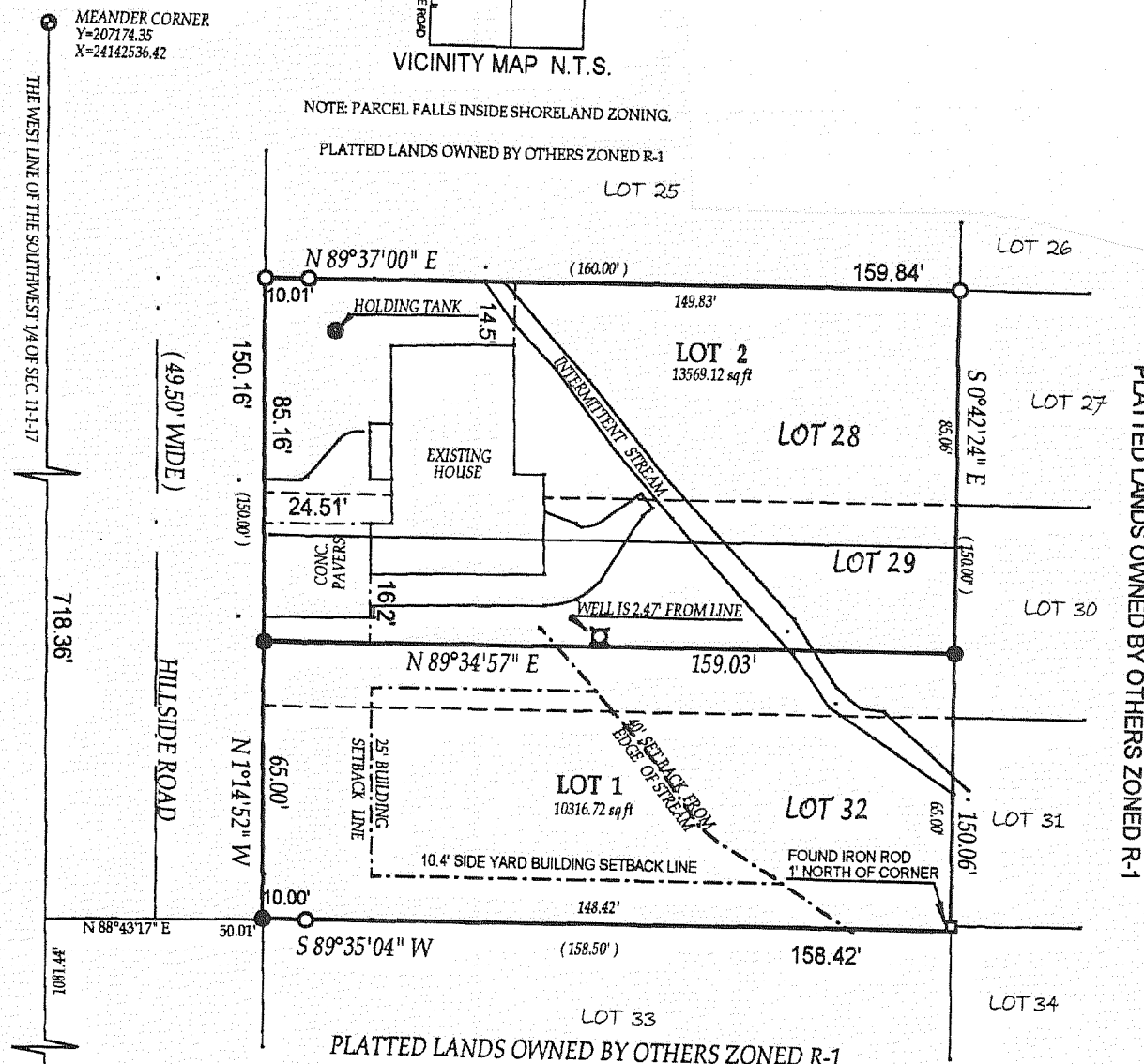

PLATTED LANDS OWNED BY OTHERS ZONED R-1

PLATTED LANDS OWNED BY OTHERS ZONED R-1

THE SOUTHWEST CORNER OF THE SOUTHWEST 1/4 OF SEC. 11-1-17

THE SOUTHEAST CORNER OF THE SOUTHWEST 1/4 OF SEC. 11-1-17

OWNERS:
JEFF & MERILEE DUFLOTH
1124 E. OLIVE ST.
ARLINGTON HEIGHTS IL 60004
AND
MICHAEL & KATHLEEN SCHENKEL
1438 W. ORCHARD
ARLINGTON HEIGHTS, IL 60005

LEGEND

- SET 1" DIA. IRON PIPE WEIGHING NOT LESS THAN 1.13 LBS. PER LIN. FT.
- () = recorded as
- FOUND 5/8" DIA. IRON BAR
- FOUND 1" DIA. IRON PIPE

SOIL TYPE: Ph

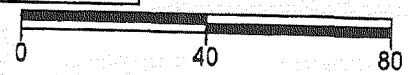

SCALE 1" = 40'

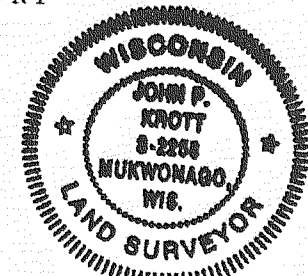

Date: 11 / 08 / 2003

John P. Krott

JOHN KROTT S-2288
Wisconsin Registered Land Surveyor
(original if signed in red)

NOTE: LOT 2 HAS A HOLDING TANK AT THIS TIME AND LOT 1 WILL BE REQUIRED TO HAVE A HOLDING TANK.

Certified Survey Map #3553

OWNERS:
DEAN L. GRIFFITH, AS TRUSTEE OF THE DEAN L. GRIFFITH 1998 REVOCABLE TRUST
LOIS JO GRIFFITH, AS TRUSTEE OF THE LOIS JO GRIFFITH 1998 REVOCABLE TRUST
1500 SHERIDAN ROAD, NO. 7-H WILMETTE, IL 60091
BRIAN L. GRIFFITH
17 S. OAK ST. HUNSDALE, IL. 60521

ZONING: R-1

SOILS: ScB; KIA
LOT 2 OF C.S.M. 3494

NOTE: SANITARY SYSTEM FOR LOT 3 LIES WITHIN THE EASEMENT AREA SHOWN ON LOT 4 OF CSM 3494

NOTE: PER CSM 2341, LOT 2 HAS ACCESS TO S.T.H. 50 OVER A 66 FOOT PRIVATE DRIVEWAY EASEMENT AND OVER EXISTING DRIVEWAYS RECORDED ON CERTIFIED SURVEY MAP NO. 492.

- = FOUND IRON REBAR STAKE 3/4" DIA.
- = FOUND IRON PIPE STAKE 1 3/8" O.D.
- = SET IRON REBAR STAKE 24" X 3/4" X 1.50 LBS. FT.
- = FOUND CONCRETE COUNTY MONUMENT W/ BRASS CAP
- △ = SET PK NAIL
- (XXX) = RECORDED AS

THIS INSTRUMENT DRAFTED BY PETER S. GORDON
PROJECT NO. 4684.03
DATED: 02/27/2003

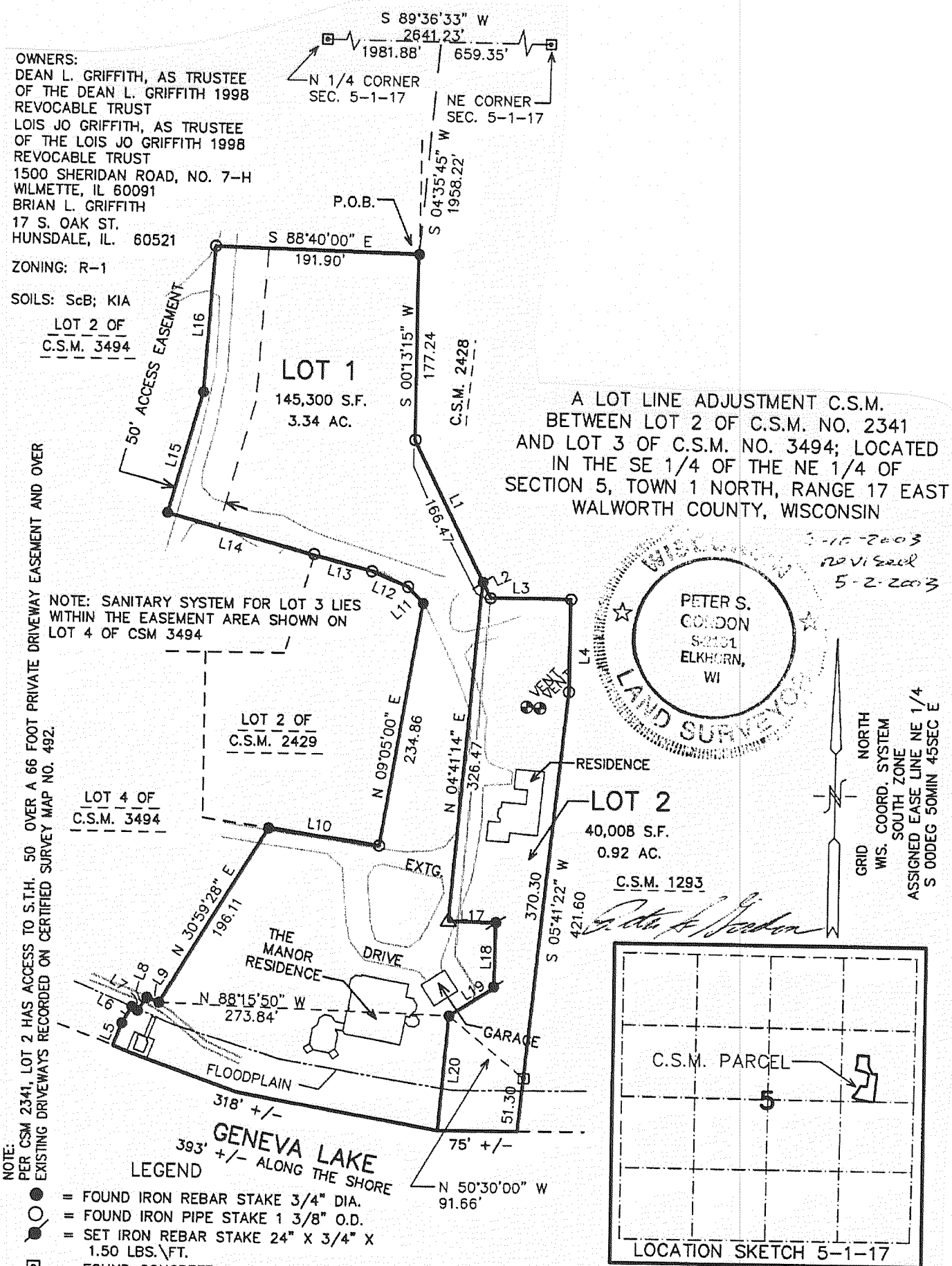

A LOT LINE ADJUSTMENT C.S.M. BETWEEN LOT 2 OF C.S.M. NO. 2341 AND LOT 3 OF C.S.M. NO. 3494; LOCATED IN THE SE 1/4 OF THE NE 1/4 OF SECTION 5, TOWN 1 NORTH, RANGE 17 EAST WALWORTH COUNTY, WISCONSIN

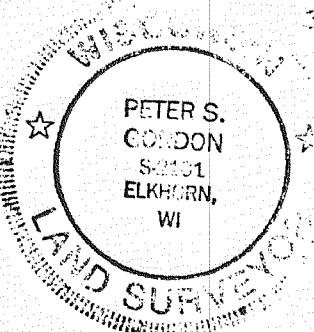

PETER S. GORDON
5-2203
ELKHORN, WI

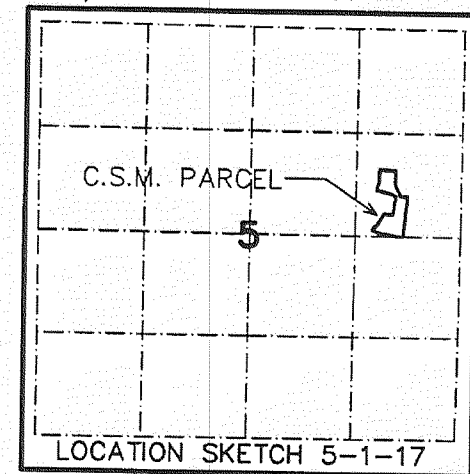

LOCATION SKETCH 5-1-17

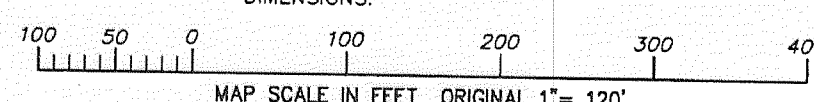

MAP SCALE IN FEET ORIGINAL 1" = 120'