

Certified Survey Map
#3489

A division of Lot 1 of Certified Survey Map No. 1174, recorded in Vol. 5, on Page 236 and located in the Northwest 1/4 and the Southwest 1/4 of the Northwest 1/4 of Section 2, Town 1 North, Range 17 East, Town of Linn, Walworth County, Wisconsin.

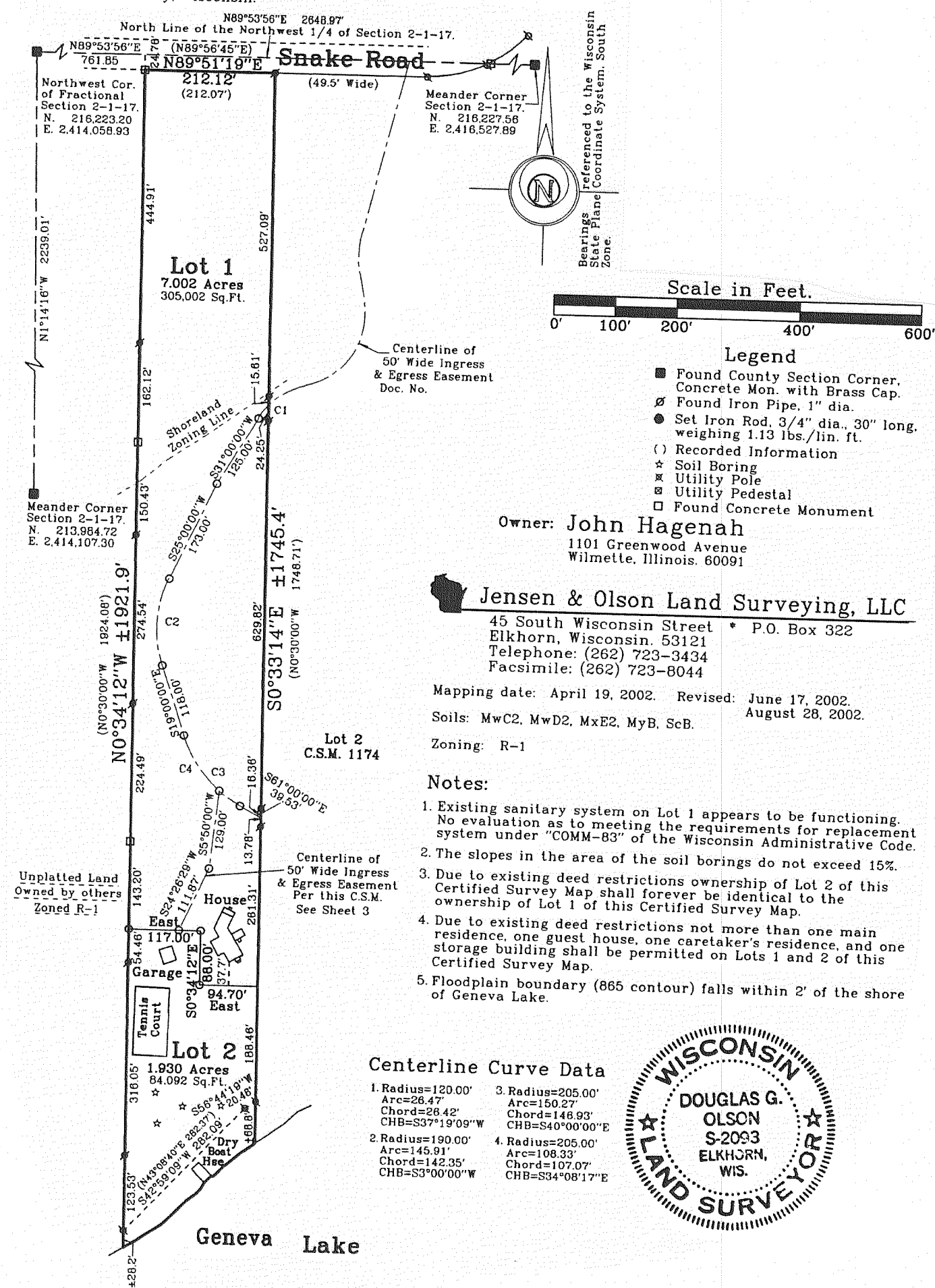

Certified Survey Map
#3458

A SUBDIVISION OF PART OF LOT 1 OF CERTIFIED SURVEY MAP NO. 1740, AS RECORDED IN VOLUME 8, PAGE 155, DOCUMENT NO. 169879 OF WALWORTH COUNTY CERTIFIED SURVEY MAPS, LOCATED IN THE SOUTHEAST 1/4 OF THE NORTHEAST 1/4 AND THE NORTHEAST 1/4 OF THE SOUTHWEST 1/4 OF SECTION 5, TOWN 1 NORTH, RANGE 17 EAST, LINN TOWNSHIP, WALWORTH COUNTY, WISCONSIN.

OWNER:
PETER W. MAUERT
200 W. MADISON ST. #550
CHICAGO, IL. 60606-3412

SURVEYOR:
KENNETH B. ABERNATHY JR.
ABERNATHY & ASSOCIATES
W4056 BRAY ROAD
ELKHORN, WI. 53121
(262) 723-4260

EXISTING SANITARY SYSTEM APPEARS TO BE FUNCTIONING, NO EVALUATION AS TO MEETING REQUIREMENTS FOR REPLACEMENT SYSTEM UNDER COMM - 85 OF THE W I S C O N S I N ADMINISTRATIVE CODE.

MAY 23, 2002 REVISED 7-9-2002

SOIL TYPES: K1A,MYC,MWD2

GRAPHIC SCALE IN FEET

LOCATED IN SHORELAND ZONING

LOT 1 C.S.M. NO. 2217

