

Certified Survey Map  
#3438

OWNERS: ALBERT A. & JANET L. KRONWALL  
W4655 S. LAKESHORE DRIVE  
FONTANA, WI.  
STEVEN A. & SHARON K. SNUDDEN  
NORTH 815 ZENDA ROAD  
LAKE GENEVA, WI. 53147

ZONING: C-2  
SOILS: MyC2, MyC, Mwd2, MyB, Ph

A LOT LINE ADJUSTMENT CSM  
LOCATED IN THE NE 1/4 OF THE SE 1/4  
SECTION 22, TOWN 1 NORTH, RANGE 17 EAST  
WALWORTH COUNTY, WISCONSIN

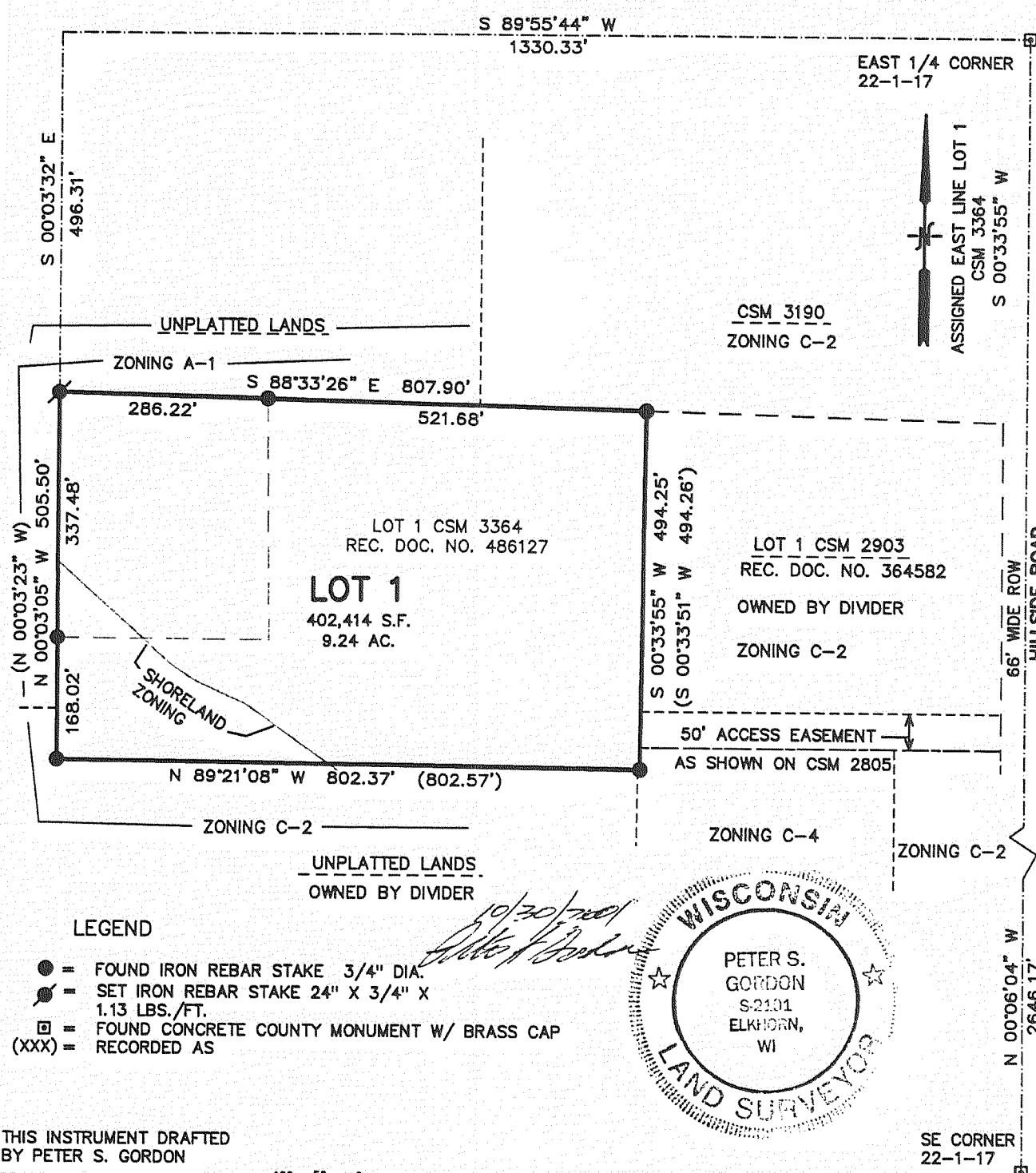

THIS INSTRUMENT DRAFTED  
BY PETER S. GORDON  
PROJECT NO. 5538  
DATED: 10-19-2001

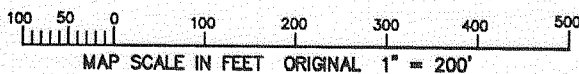

Certified Survey Map  
#3448

OWNER: YORK TRUST  
WALTER & MARY YORK  
N.1240 HILLSIDE DRIVE  
LAKE GENEVA, WI. 53147

ZONING: C-2  
SOILS: Ph, MyB, Mwd2

LOCATED IN PART OF THE NE 1/4 AND  
SE 1/4 OF THE SE 1/4 OF SECTION 22,  
TOWN 1 NORTH, RANGE 17 EAST,  
WALWORTH COUNTY, WISCONSIN

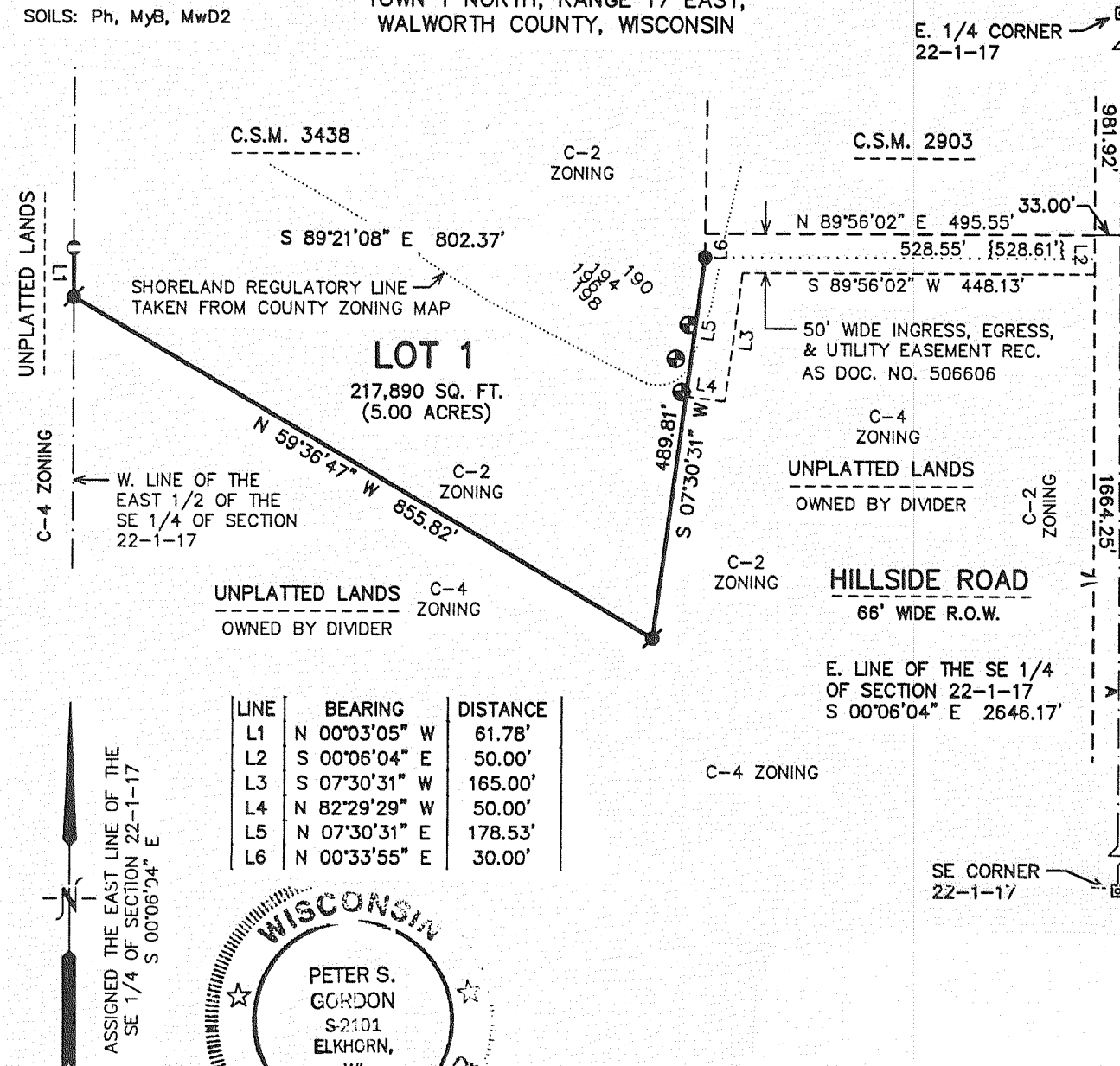

ASSIGNED THE EAST LINE OF THE  
SE 1/4 OF SECTION 22-1-17  
S 00°06'04" E

LINE	BEARING	DISTANCE
L1	N 00°03'05" W	61.78'
L2	S 00°06'04" E	50.00'
L3	S 07°30'31" W	165.00'
L4	N 82°29'29" W	50.00'
L5	N 07°30'31" E	178.53'
L6	N 00°33'55" E	30.00'

THIS INSTRUMENT DRAFTED  
BY PETER S. GORDON  
PROJECT NO. 5842  
DATED: 08/30/2001

