

Certified Survey Map #3428

OWNER: ROGER J. & MARIE E. MARTIN
 N. 1870 LORAMOOR DRIVE
 LAKE GENEVA, WI. 53147
 A REDIVISION OF LOT 2
 CSM 1673
 LOCATED IN THE NW 1/4 OF
 SE 1/4 SECTION 11,
 TOWN 1 NORTH, RANGE 17 EAST
 WALWORTH COUNTY, WISCONSIN

ZONING: R-1
 SOILS: MpC

LEGEND

- = FOUND IRON PIPE STAKE 1 3/8" OUTSIDE DIA.
- = FOUND IRON REBAR STAKE 3/4" DIA.
- ⊙ = SET IRON REBAR STAKE 24" X 3/4" X 1.13 LBS./FT.
- (XXX) = RECORDED AS
- ▲ = WELL
- ⊕ = SOIL BORING

BEARING BASIS GRID NORTH WISCONSIN COORDINATE SYSTEM SOUTH ZONE ASSIGNED WEST LINE SE 1/4 N 01'21'19" W

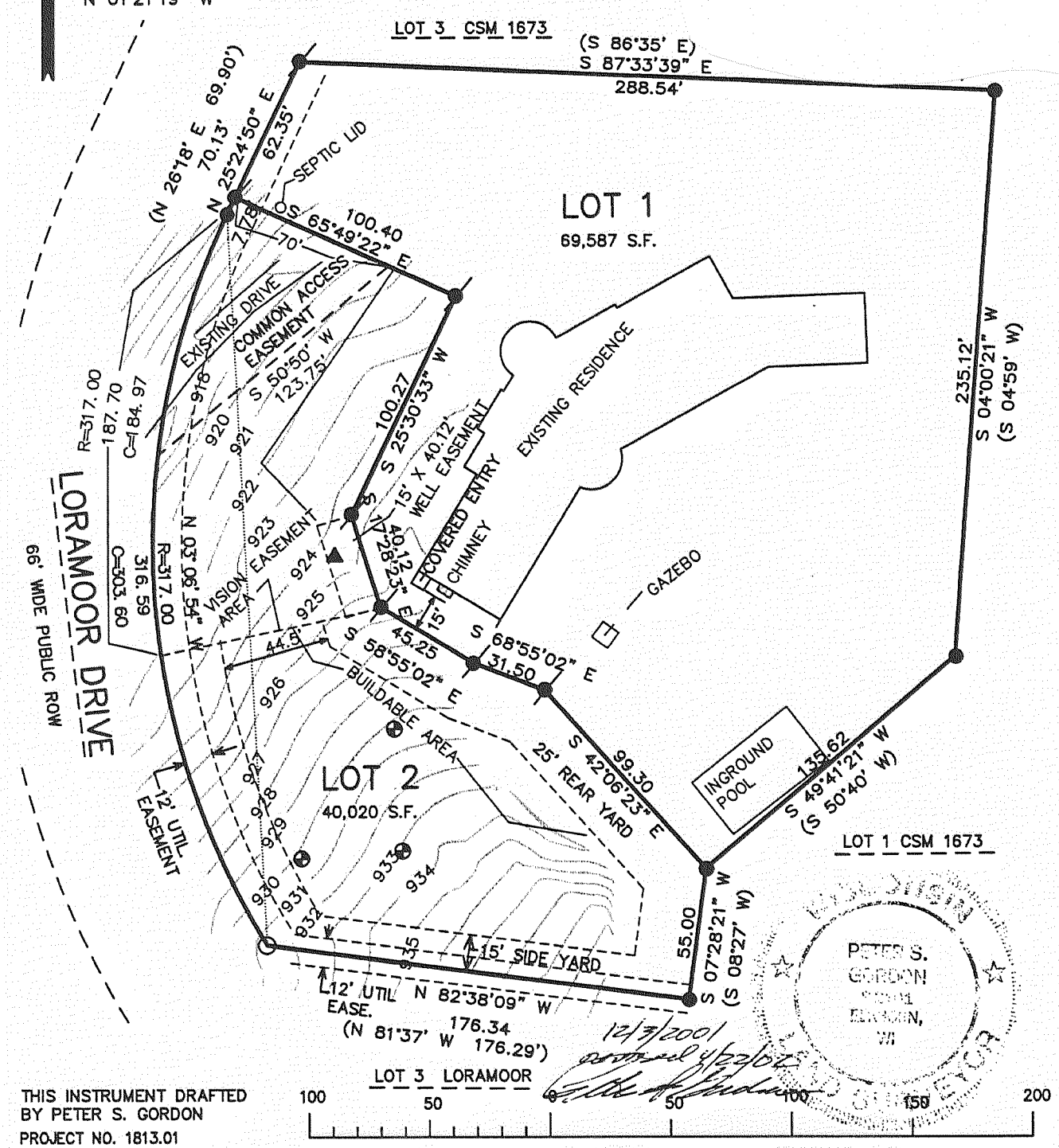

THIS INSTRUMENT DRAFTED BY PETER S. GORDON
 PROJECT NO. 1813.01
 DATED: 11-30-2001

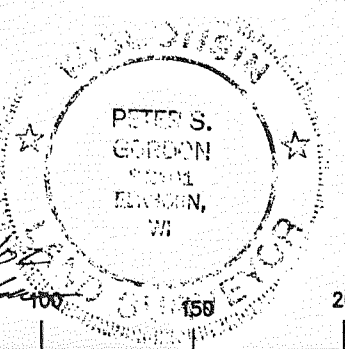
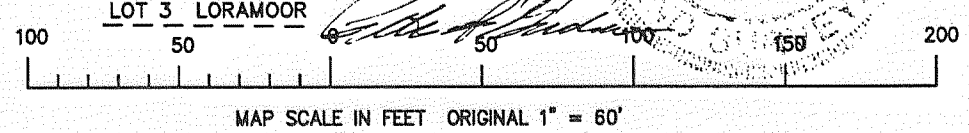

Certified Survey Map #3417

A CERTIFIED SURVEY MAP OF LOT 1 OF CERTIFIED SURVEY MAP NO. 3049 AS RECORDED IN VOL. 16 OF CERTIFIED SURVEY MAPS AS PAGES 186 - 189 AS DOCUMENT NO. 400143 AND LOT 3 OF CERTIFIED SURVEY MAP NO. 2844 AS RECORDED IN VOL. 15 OF CERTIFIED SURVEY MAPS AS PAGES 3 AND 4 AS DOCUMENT NO. 354333, LOCATED IN THE SOUTHWEST 1/4 OF THE NORTHEAST 1/4 OF SECTION 15, TOWN 1 NORTH, RANGE 17 EAST, TOWN OF LINN, WALWORTH COUNTY, WISCONSIN.

OWNER: RICHARD PFEIL
 W3426 HIGHMEADOW ROAD
 LAKE GENEVA, WI. 53147
 ZONING R-1
 SOIL TYPES: MyB, MWD2, Ph, MWC2
 BASIS FOR BEARINGS
 BEARINGS ARE BASED ON THE EAST - WEST 1/4 LINE OF SECTION 15-1-17 ASSUMED TO BEAR N 89°18'20" E AS RECORDED ON CERTIFIED SURVEY MAPS NOS. 862, 2844 AND 2605.

Kenneth B. Abernathy Jr.
 Kenneth B. Abernathy Jr.
 Wis. Reg. No. S-1594
 Abernathy & Associates
 W4056 Bray Road
 Elkhorn, Wisconsin 53121
 (262) 723-4260
 DATED 10/12/01

LEGEND

- 1 1/2" DIA. IRON PIPE FOUND
- 2" DIA. IRON PIPE FOUND
- ⊙ 3/4" DIA. IRON ROD FOUND
- (XXXX) RECORD DIMENSION
- WALWORTH COUNTY SEC. COR. MONUMENT FOUND, CONC. WITH BRASS CAP

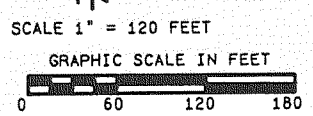
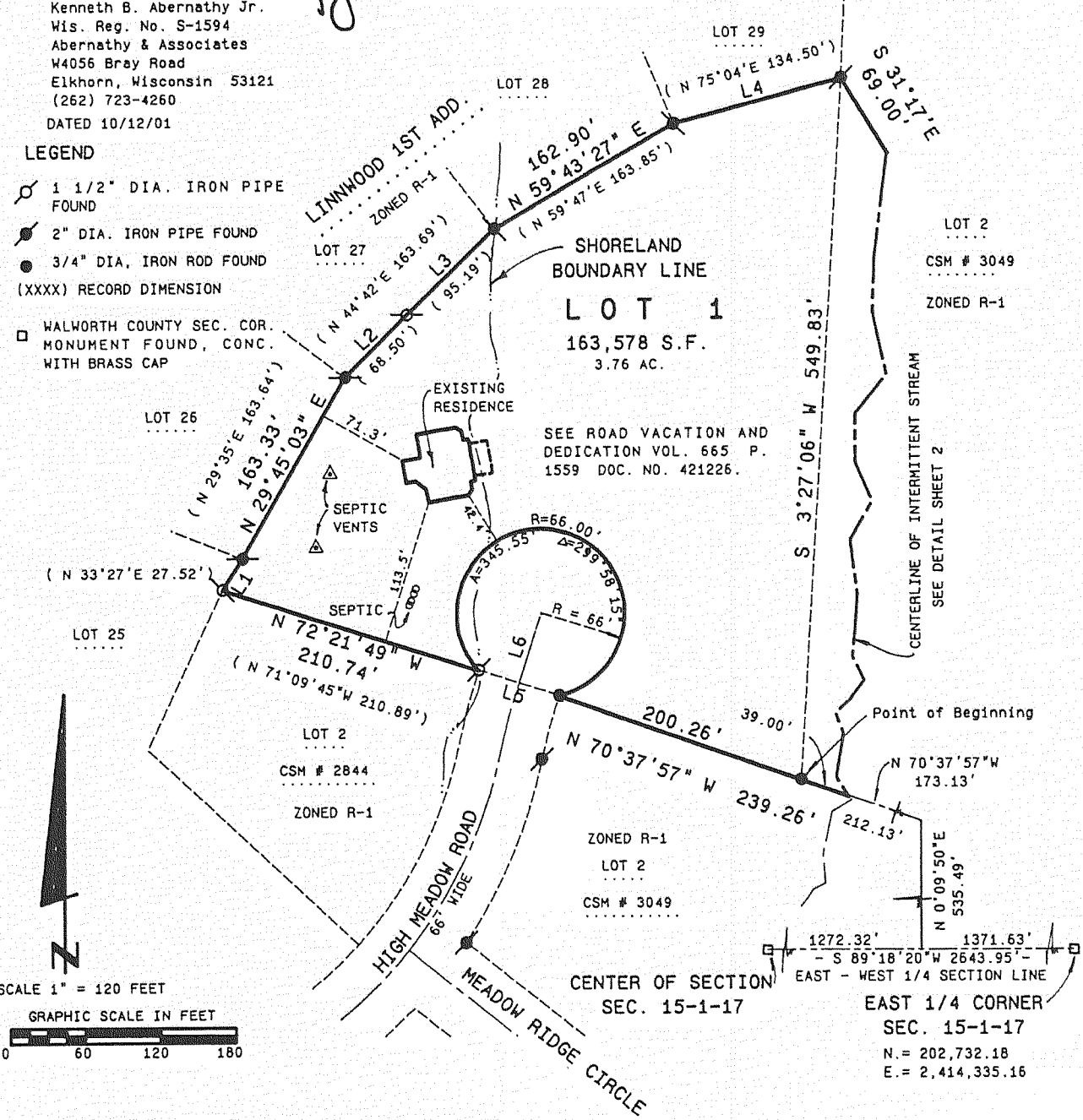

LINE	BEARING	DISTANCE
L1	N 33°12'43" E	28.58
L2	N 45°00'23" E	68.42
L3	N 45°56'08" E	96.17
L4	N 74°50'42" E	135.64
L5	N 72°21'49" W	66.03
L6	N 17°38'11" E	57.15

EXISTING SANITARY SYSTEM APPEARS TO BE FUNCTIONING, NO EVALUATION AS TO MEETING REQUIREMENTS FOR REPLACEMENT SYSTEM UNDER COMM - 85 OF THE WISCONSIN ADMINISTRATIVE CODE.