

Certified Survey Map #3384

Certified Survey Map #3385

PART OF THE NORTHEAST 1/4 NORTHWEST 1/4 SOUTHWEST 1/4 AND SOUTHEAST 1/4 OF THE NORTHWEST 1/4 OF SECTION 24, TOWNSHIP 1 NORTH, RANGE 17 EAST OF THE FOURTH PRINCIPAL MERIDIAN, IN THE TOWNSHIP OF LINN, WALWORTH COUNTY, WISCONSIN.

CERTIFIED SURVEY MAP NO. 3385 BEING A REDIVISION OF PART OF LOT 1, BLOCK 3 OF ROWENA PARK SUBDIVISION, LOCATED IN THE NORTHEAST 1/4 OF THE NORTHWEST 1/4 OF SECTION 5, T 1 N, R 17 E, WALWORTH COUNTY, WISCONSIN.

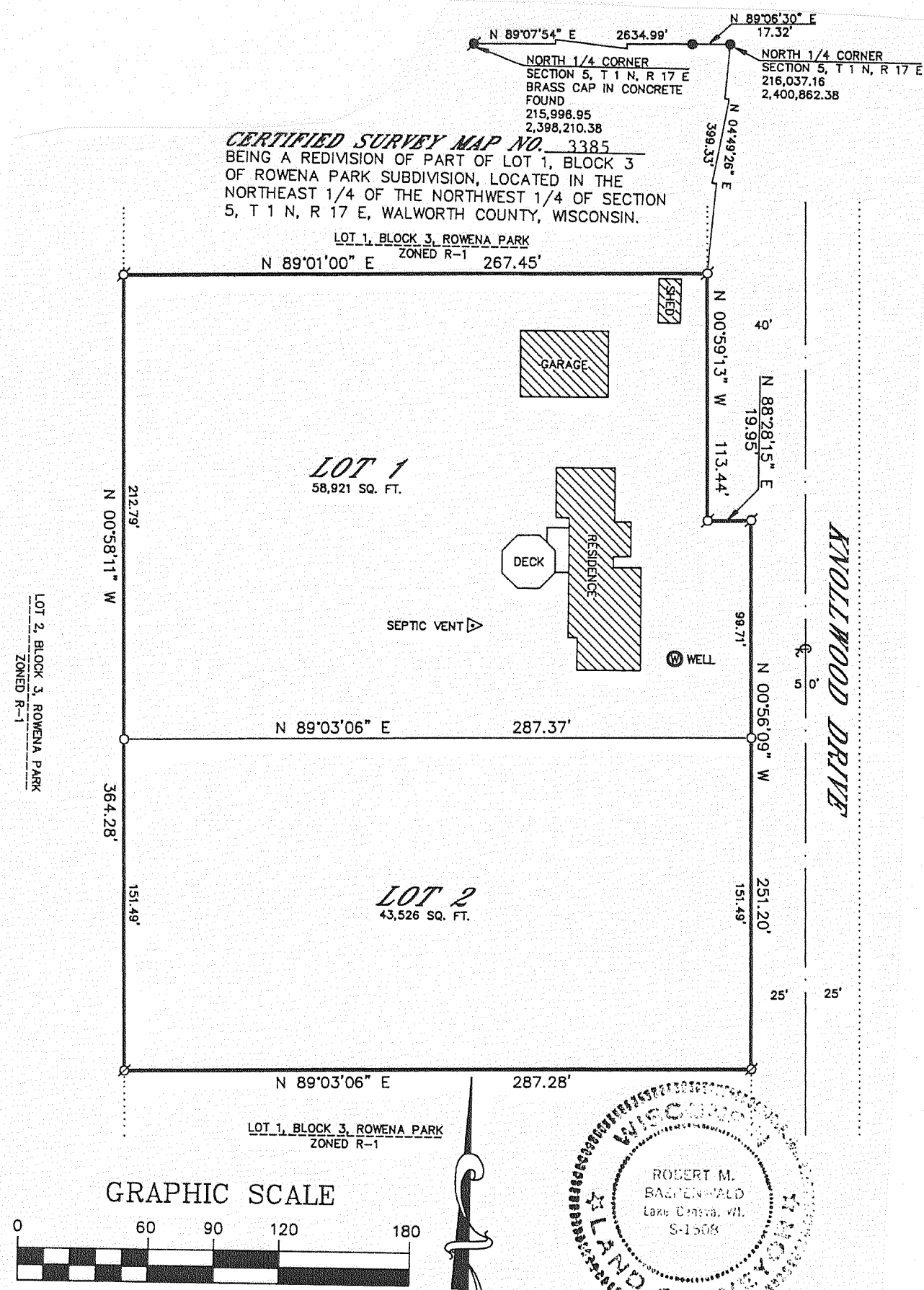
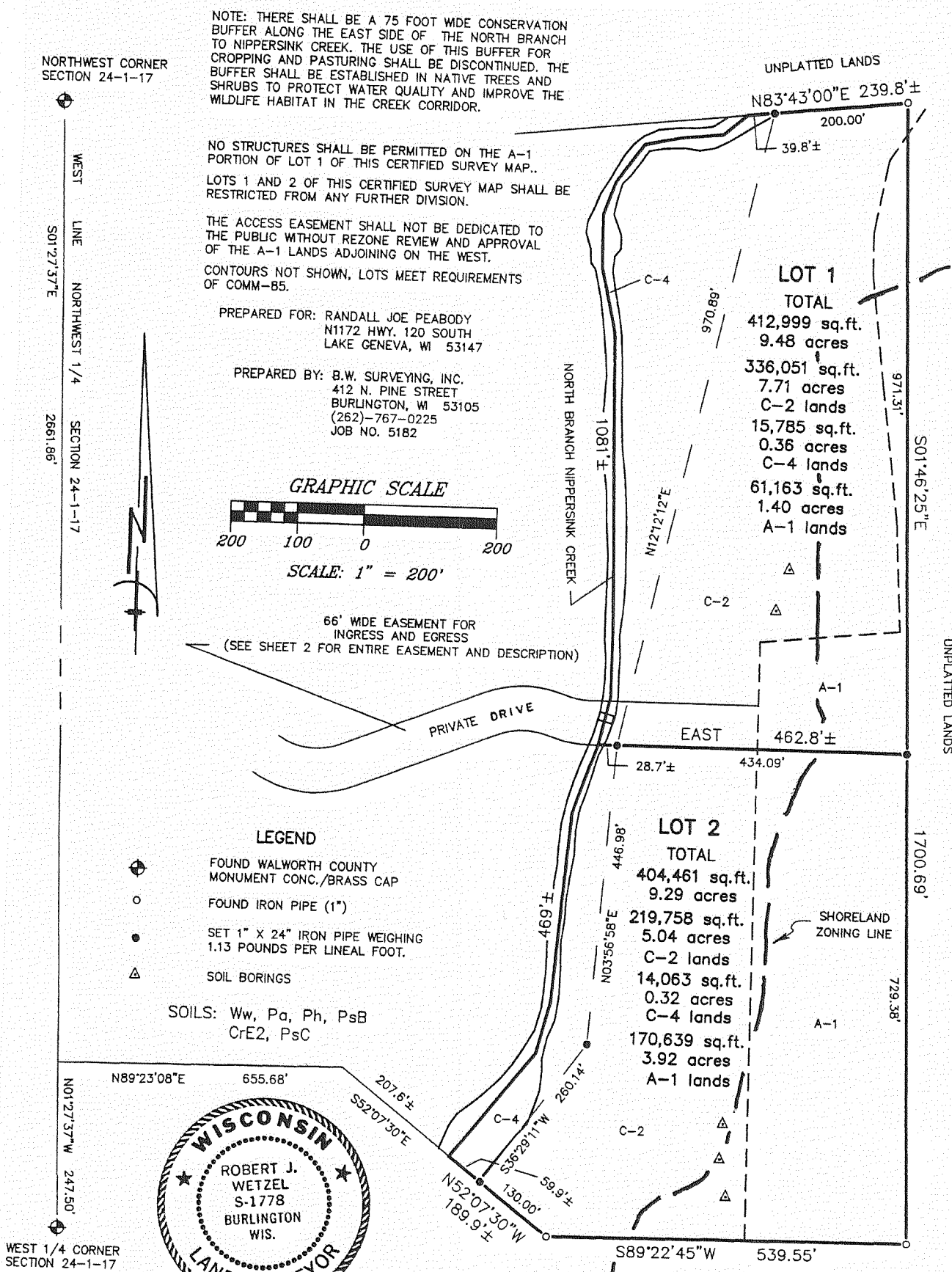

ROBERT J. WETZEL S-1778 BURLINGTON WIS. OCTOBER 29, 2001 REVISED: DECEMBER 5, 2001

ROBERT M. BACHENWALD Lake Geneva, WI. S-1508 OCT 29 2001