

**Certified Survey Map  
#3357**

PART OF THE SOUTHWEST QUARTER OF THE SOUTHWEST QUARTER OF SECTION 31,  
TOWNSHIP 1 NORTH, RANGE 17 EAST OF THE 4TH PRINCIPAL MERIDIAN,  
TOWN OF LINN, WALWORTH COUNTY, WISCONSIN

**LEGEND:**

- Denotes Iron Pipe Set  
1 inch x 24 inch & weight  
not less than 1.13 lbs./ft.
- ⊙ Denotes Mag Nail Set with washer

**SOILS:**

MyB  
CYA

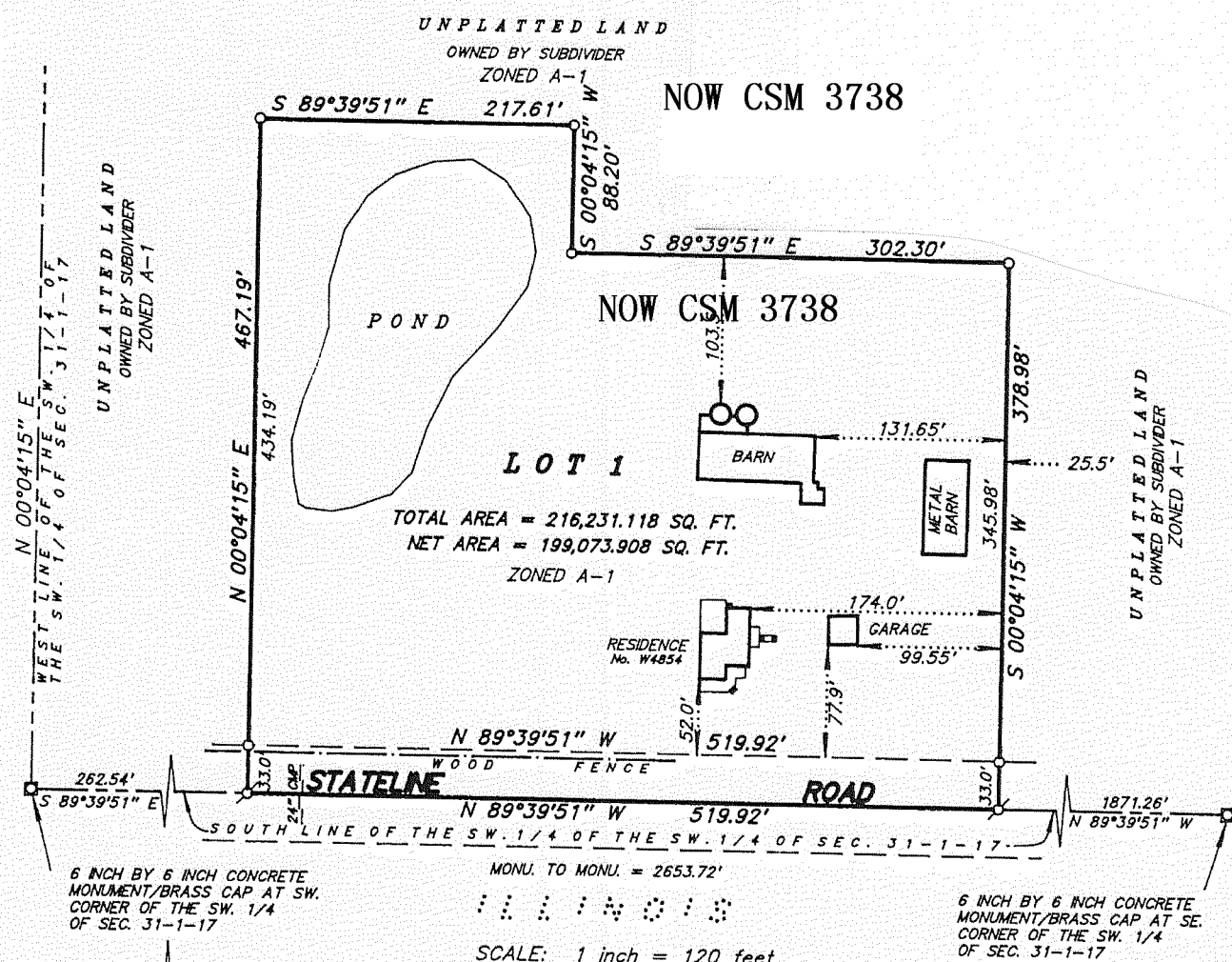

**OWNER & ORDERED BY:**

S. Terry Woods Trust and Denise A. Woods Trust  
P. O. Box 68  
Zenda, Wisconsin 53195-0068

**SURVEYED & MAPPED BY:**

AMBIT LAND SURVEYING  
P. O. Box 42  
Bassette, Wisconsin 53101  
262-537-4874

ASSUMED NORTH

THIS IS A FARM LAND SEPARATION  
BALANCE OF TAX PARCEL IS 48.014 ACRES

BEARINGS ARE ASSUMED AND BASED ON  
THE SOUTH LINE OF THE SOUTHWEST  
QUARTER AS S 89°39'51" E

EXISTING SANITARY SYSTEM APPEARS TO  
BE FUNCTIONING. NO EVALUATION AS TO  
MEETING REQUIREMENTS FOR REPLACEMENT  
SYSTEM UNDER COMM-83 OF WISCONSIN  
ADMINISTRATIVE CODE.

**Certified Survey Map  
#3361**

A CERTIFIED SURVEY MAP OF LANDS LOCATED IN THE SOUTHEAST 1/4 OF THE  
NORTHEAST 1/4 OF SECTION 9, TOWN 1 NORTH, RANGE 17 EAST, TOWN OF LINN,  
WALWORTH COUNTY, WISCONSIN.

Owners: Byron A. Denenberg  
Judy E. Denenberg  
1118 Mt. Pleasant Rd.  
Winnetka, Il. 60093-3618

ZONING R-1 (unsewered)

SOIL TYPES: MWD2, ScB,  
Myc and Sa

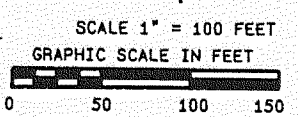
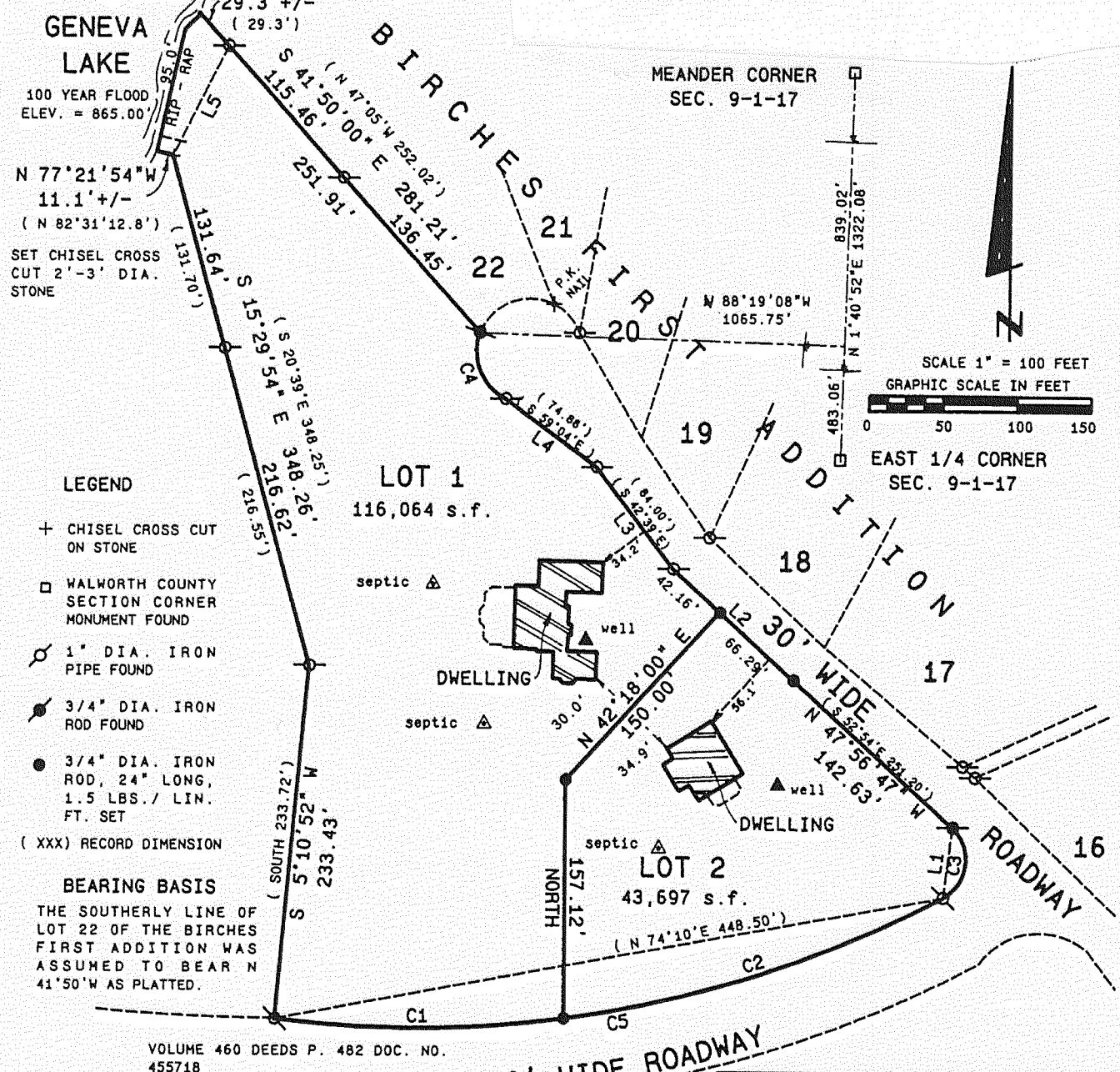

| LINE | BEARING       | DISTANCE |
|------|---------------|----------|
| L1   | N 7°33'20" E  | 46.79    |
| L2   | N 47°22'38" W | 108.45   |
| L3   | N 37°22'30" W | 83.99    |
| L4   | N 53°57'26" W | 74.88    |
| L5   | S 26°42'32" W | 80.52    |

\*EXISTING SANITARY SYSTEMS APPEARS TO BE FUNCTIONING. NO EVALUATION AS TO MEETING REQUIREMENTS FOR REPLACEMENT SYSTEM UNDER COMM - 83 OF THE WISCONSIN ADMINISTRATIVE CODE.\*

| CURVE | ARC    | DELTA      | RADIUS | CHORD LENGTH | CHORD BEARING |
|-------|--------|------------|--------|--------------|---------------|
| C1    | 191.62 | 14°52'48"  | 737.86 | 191.09       | N 89°38'32" E |
| C2    | 263.78 | 20°28'58"  | 737.86 | 262.38       | N 71°57'34" E |
| C3    | 54.71  | 109°18'09" | 28.70  | 46.79        | N 7°33'20" E  |
| C4    | 51.50  | 84°18'00"  | 35.00  | 46.98        | N 21°32'46" W |
| C5    | 455.40 | 35°21'46"  | 737.86 | 448.21       | S 79°24'00" W |