

# CERTIFIED SURVEYS 3238 & 3254

124

## TOWN OF LINN

CERTIFIED SURVEY MAP NO. 3238

VOL. 18

PAGES 76, 77, 78

A CERTIFIED SURVEY MAP OF PART OF THE SOUTHWEST 1/4 OF THE NORTHWEST 1/4 OF SECTION 26, TOWN 1 NORTH, RANGE 17 EAST, TOWN OF LINN, WALWORTH COUNTY, WISCONSIN.

OWNER: JOSEPH LEEDLE  
N879 STATE ROAD "120"  
LAKE GENEVA, WI. 53147

ZONING - C-2

SOILS: MyB, K1A, MwC2, PsB

*Kenneth B. Abernathy Jr.*  
Kenneth B. Abernathy Jr.  
Wis. Reg. No. S-1594  
Abernathy & Associates  
W4056 Bray Road  
Elkhorn, Wisconsin 53121  
(262) 723-4260

4/11/2000

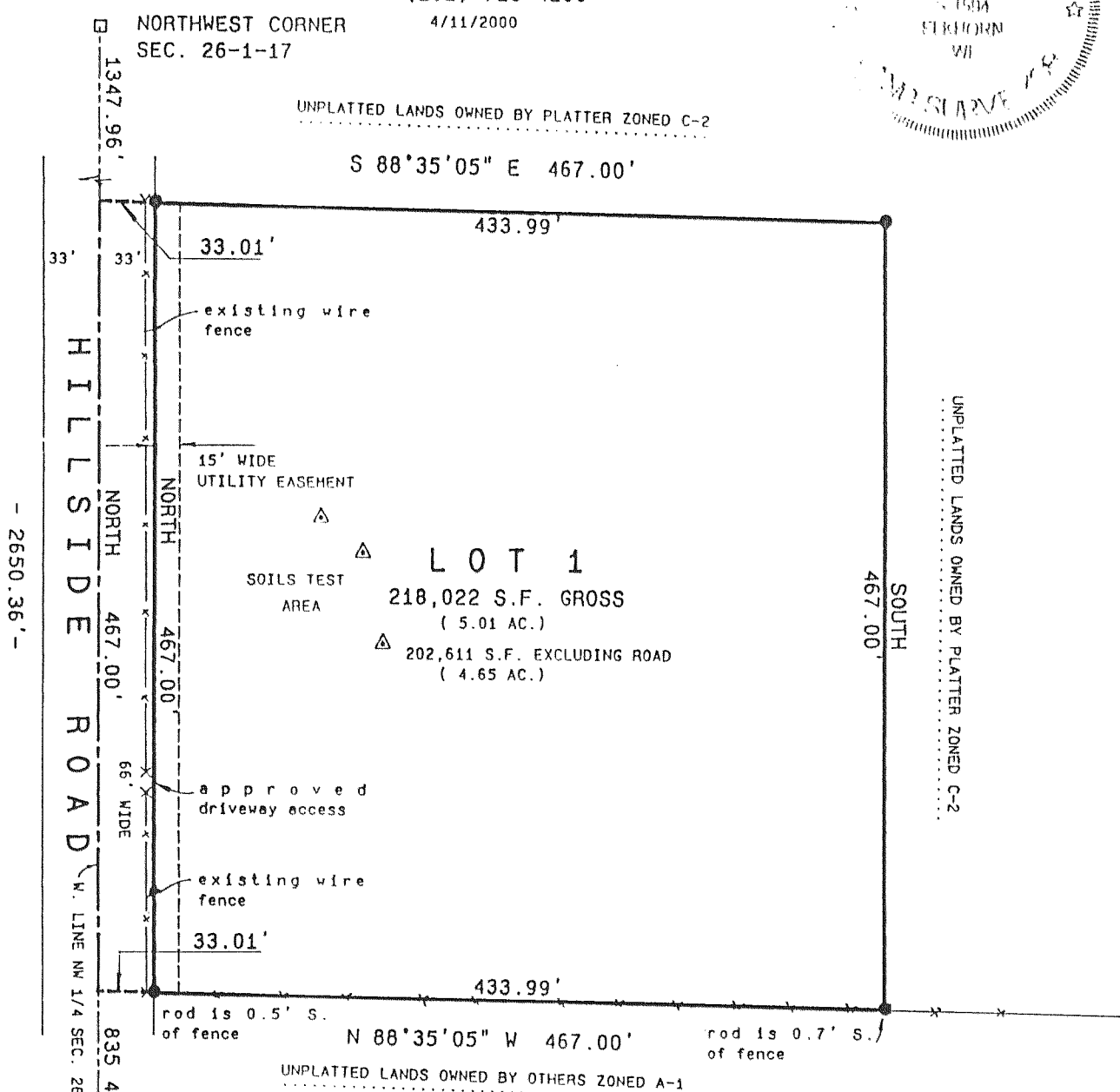

SCALE 1" = 100 FEET

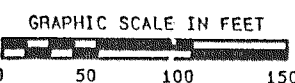

**BASIS FOR BEARINGS**

The West line of the Northwest 1/4 of Section 26-1-17 was assumed to bear North.

- LEGEND**
- WALWORTH COUNTY SECTION CORNER MONUMENT FOUND CONC. WITH BRASS CAP
  - 3/4" DIA. IRON ROD, 24" LONG, WEIGHING 1.5 LBS./LIN. FT. SET
  - △ SOIL BORING

**SLOPES NOTE:**  
SLOPES DO NOT EXCEED 2% IN AND AROUND SOILS TEST AREA AND HAS MINIMUM SUITABLE SOILS AREA AS PER COHM 85.04 (4) 2 (b).

Sheet 1 of 3 Sheets  
Proj. No. 00.404

REVISIONS:

CERTIFIED SURVEY MAP NO. 3254

A PARCEL OF LAND LOCATED IN THE SOUTHEAST QUARTER OF THE NORTHEAST QUARTER OF SECTION 31, TOWNSHIP 1 NORTH, RANGE 17, EAST OF THE FOURTH PRINCIPAL MERIDIAN, IN WALWORTH COUNTY, WISCONSIN.

C.S.M. 688 DOC. NO. 20329

451428

RECORDED ON  
FILED  
2000 SEP 12 PM 12:07  
CONNIE J. WOOLEVER  
REGISTER OF DEEDS  
WALWORTH COUNTY, WI  
EARL BAUMAN JR.  
12.00

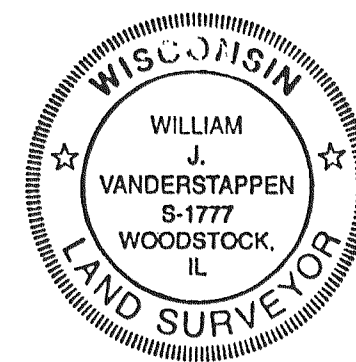
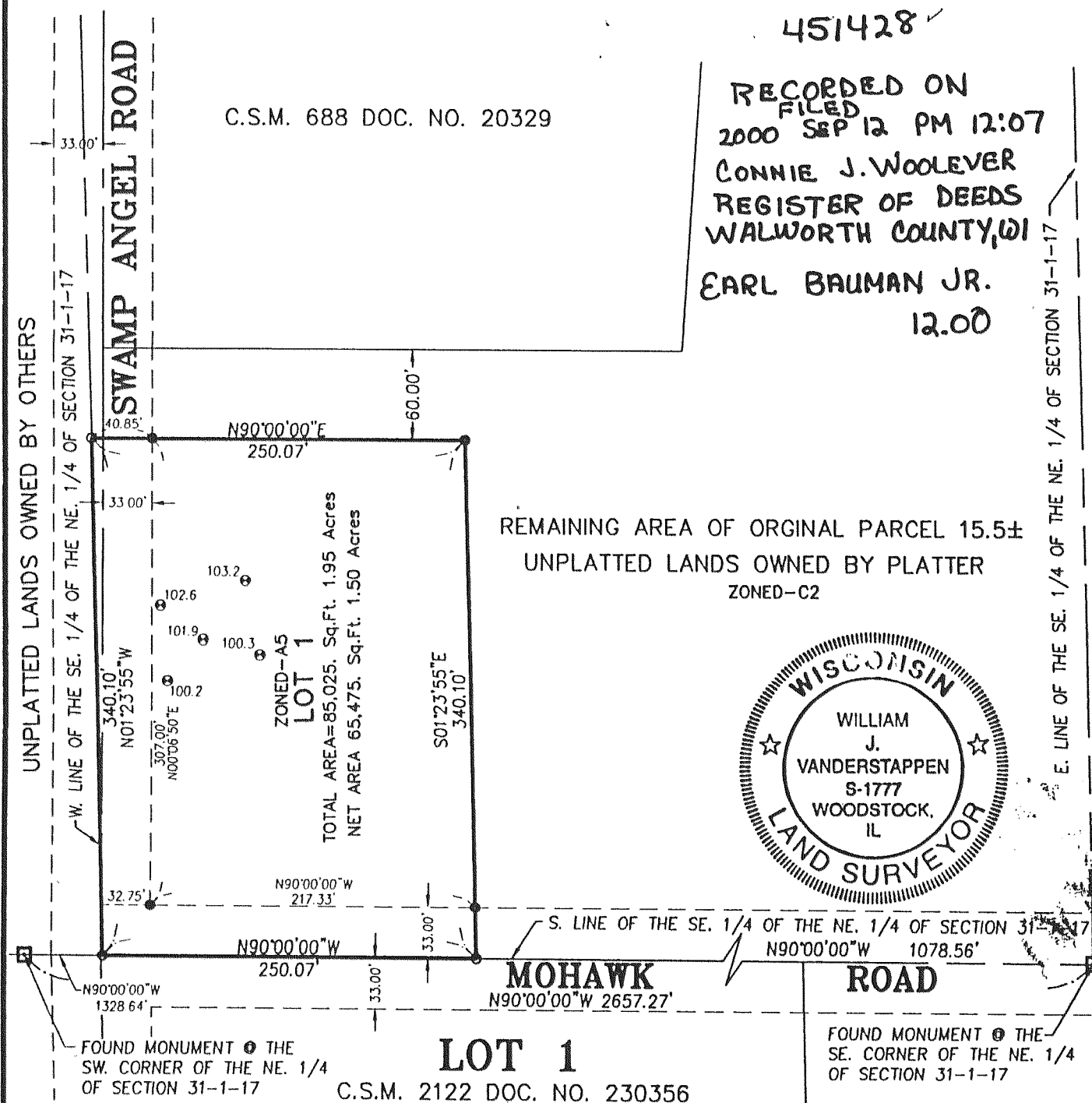

- LEGEND**
- 3/4" X 24" IRON BAR 1.5 LBS./LIN. FT. SET
  - CONCRETE MONUMENT FOUND
  - ⊗ xx.x SOIL TEST LOCATION AND ELEVATION
  - SET SPIKE

REFERENCE BEARING S. LINE OF THE SE. 1/4 OF THE NE. 1/4 OF SECTION 31-1-17 ASSUMED BEARING N 90°00'00"E

**GRAPHIC SCALE**



( IN FEET )  
1 inch = 100 ft.

REVISIONS:

*William J. Vanderstappen*  
WILLIAM J. VANDERSTAPPEN  
WISCONSIN REGISTERED LAND SURVEYOR, NO. 1777

August 4, 2000 DATE  
PLAT REVISED 9/05/00

JOB NO. 000186CSM

SHEET 1 OF 2

MAPPING DATE: 01/12/01