

CERTIFIED SURVEYS 3127, 3162

TOWN OF LINN

FARRIS, HANSEN & ASSOC. INC.
 7 RIDGWAY COURT- P.O. BOX 437
 ELKHORN, WISCONSIN 53121
 PHONE (414) 723-2098
 FAX (414) 723-5886

OWNER: MERWIN FARMS, INC.
 W 4322 C.T.H. BB
 LAKE GENEVA, WI. 53147

ZONING: A-1
 SOILS: MyB, ScB

CERTIFIED SURVEY MAP NO. 3127
 RECORDED IN VOLUME 17 OF CERTIFIED SURVEY
 MAPS ON PAGE 91 AS
 DOCUMENT NO. 421570
 DATE: 7/9/99

A FARM STRUCTURE SEPARATION
 LOCATED IN THE SE 1/4 OF THE NE 1/4 &
 THE NE 1/4 OF THE SE 1/4 OF SECTION 20
 TOWN 1 NORTH, RANGE 17 EAST
 WALWORTH COUNTY, WISCONSIN

- LEGEND**
- = SET IRON REBAR STAKE 3/4" X 24" X 1.5 lbs./ft.
 - ⊠ = FOUND CONCRETE COUNTY MONUMENT W/BRASS CAP
 - ⊕ = SEPTIC TANK COVERS
 - = POWER POLE

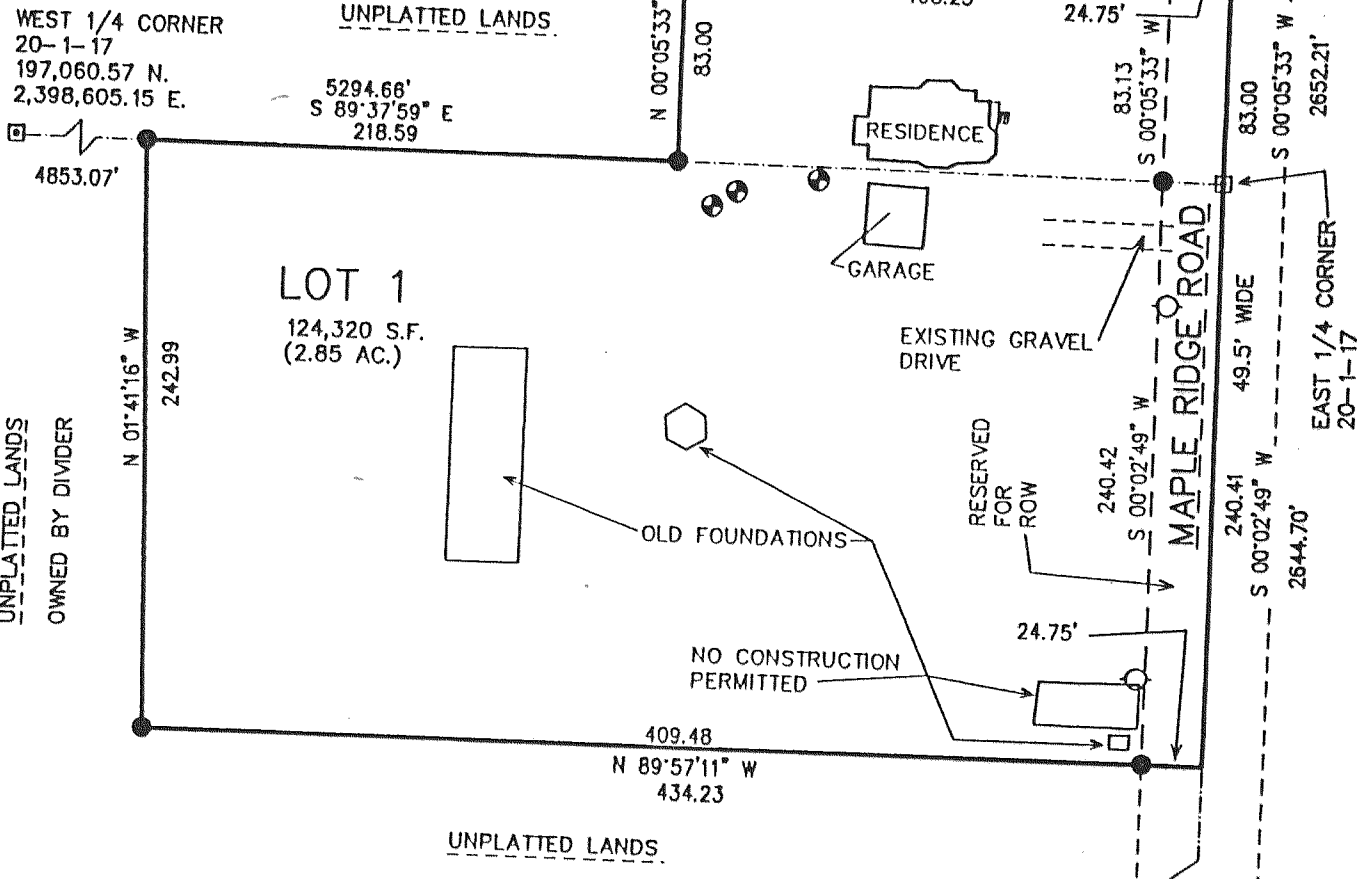

UNPLATTED LANDS OWNED BY DIVIDER

UNPLATTED LANDS OWNED BY DIVIDER

NOTE: ONLY THOSE STRUCTURES MEETING THE 100 FEET MINIMUM SETBACK FROM ALL LOT LINES SHALL BE ALLOWED TO HOUSE ANIMALS.

WISCONSIN LAND SURVEYOR
 PETER S. GORDON
 S-2101 ELKHORN, WI

MAY 17, 1999
Revised July 13, 1999

Peter S. Gordon

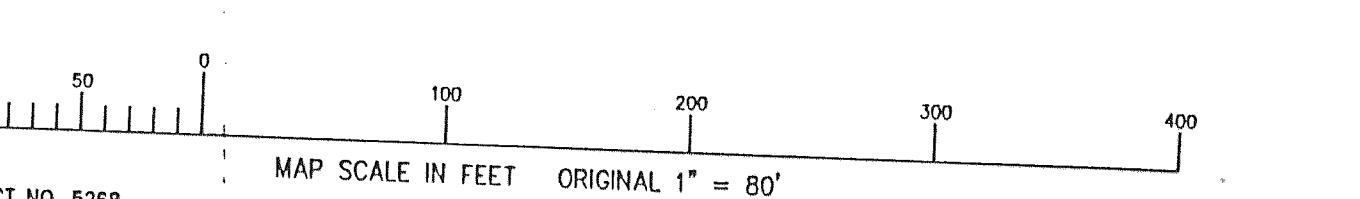

PROJECT NO. 5268
 SHEET 1 OF 2 SHEETS
 C.S. 3127

FARRIS, HANSEN & ASSOC. INC.
 7 RIDGWAY COURT- P.O. BOX 437
 ELKHORN, WISCONSIN 53121
 PHONE (414) 723-2098
 FAX (414) 723-5886

OWNER(S): MEADOW PARTNERS, L.P.
 3408 WEST 3rd AVENUE
 McHENRY, IL. 60050
 SCOTT & SUSAN KAHL
 3408 WEST 3rd AVENUE
 McHENRY, IL. 60050

ZONING: R-1
 SOILS: MyB, MwC2

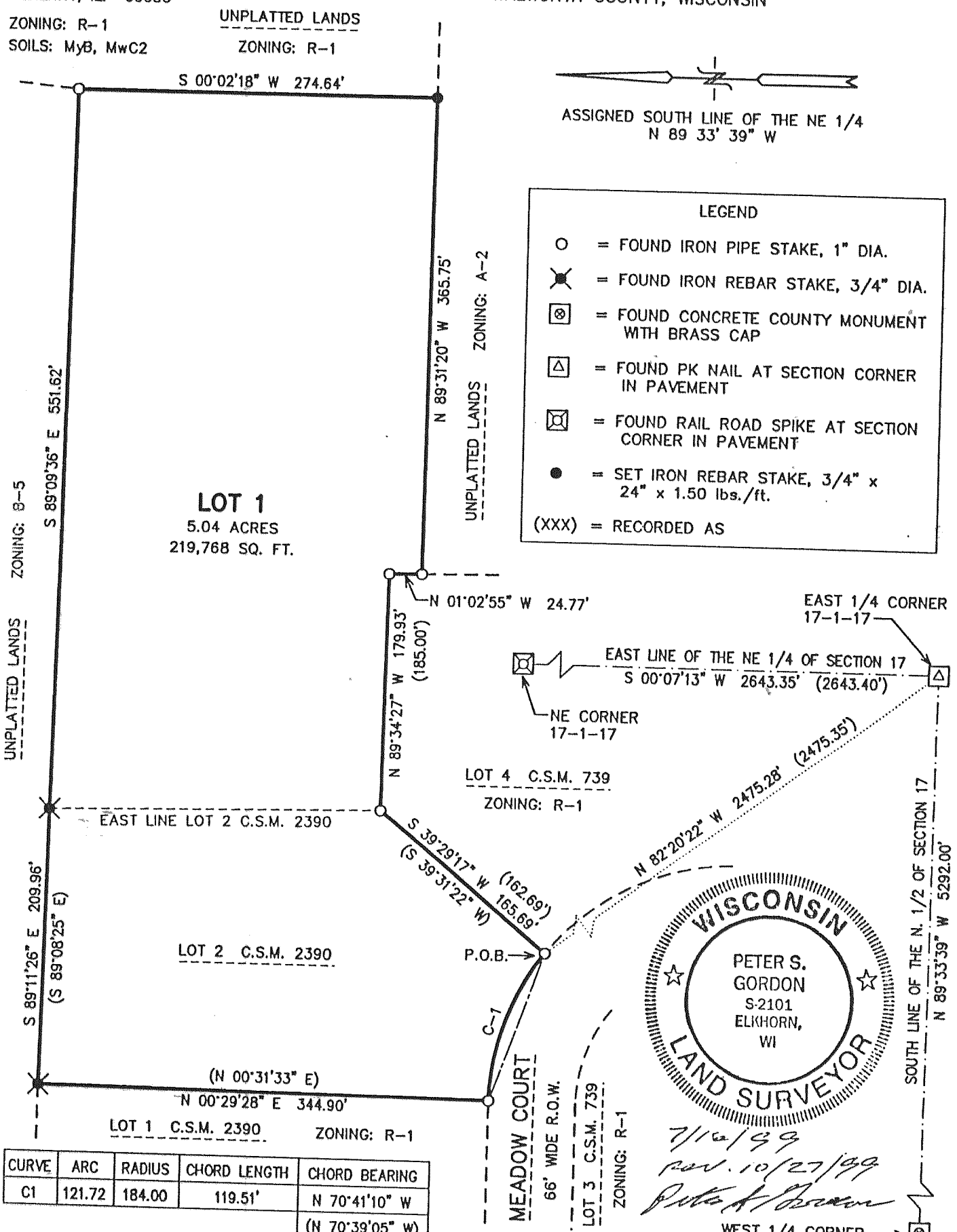

CERTIFIED SURVEY MAP NO. 3162
 RECORDED IN VOLUME 17 OF CERTIFIED SURVEY
 MAPS ON PAGE 195 AS
 DOCUMENT NO. 431577
 DATED: 11/18/99

LOCATED IN THE SOUTHWEST 1/4 OF THE NORTHEAST 1/4 OF
 SECTION 17, TOWN 1 NORTH, RANGE 17 EAST, TOWN OF LINN,
 WALWORTH COUNTY, WISCONSIN

- LEGEND**
- = FOUND IRON PIPE STAKE, 1" DIA.
 - ⊗ = FOUND IRON REBAR STAKE, 3/4" DIA.
 - ⊠ = FOUND CONCRETE COUNTY MONUMENT WITH BRASS CAP
 - ⊠ = FOUND PK NAIL AT SECTION CORNER IN PAVEMENT
 - ⊠ = FOUND RAIL ROAD SPIKE AT SECTION CORNER IN PAVEMENT
 - = SET IRON REBAR STAKE, 3/4" x 24" x 1.50 lbs./ft.
 - (XXX) = RECORDED AS

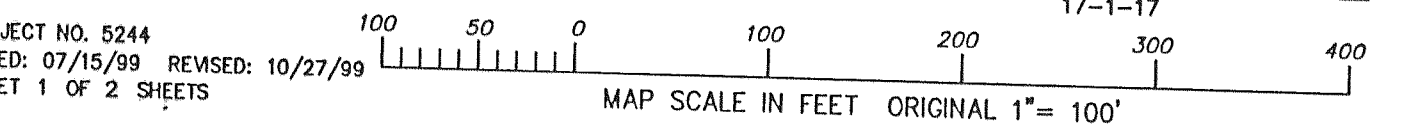
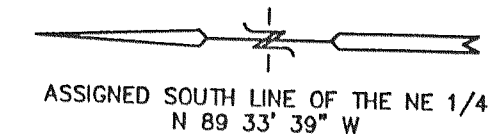

PROJECT NO. 5244
 DATED: 07/15/99 REVISED: 10/27/99
 SHEET 1 OF 2 SHEETS