

CERTIFIED SURVEYS 3114, 3122

118

TOWN OF LINN

CERTIFIED SURVEY MAP NO. 3114

A PARCEL OF LAND LOCATED IN THE NORTHEAST 1/4 OF THE NORTHWEST 1/4 AND IN THE SOUTHEAST 1/4 OF THE NORTHWEST 1/4 OF SECTION 4, T1N, R17E, WALWORTH COUNTY, WISCONSIN.

UNPLATTED LANDS ZONED C-2 OWNED BY OTHERS

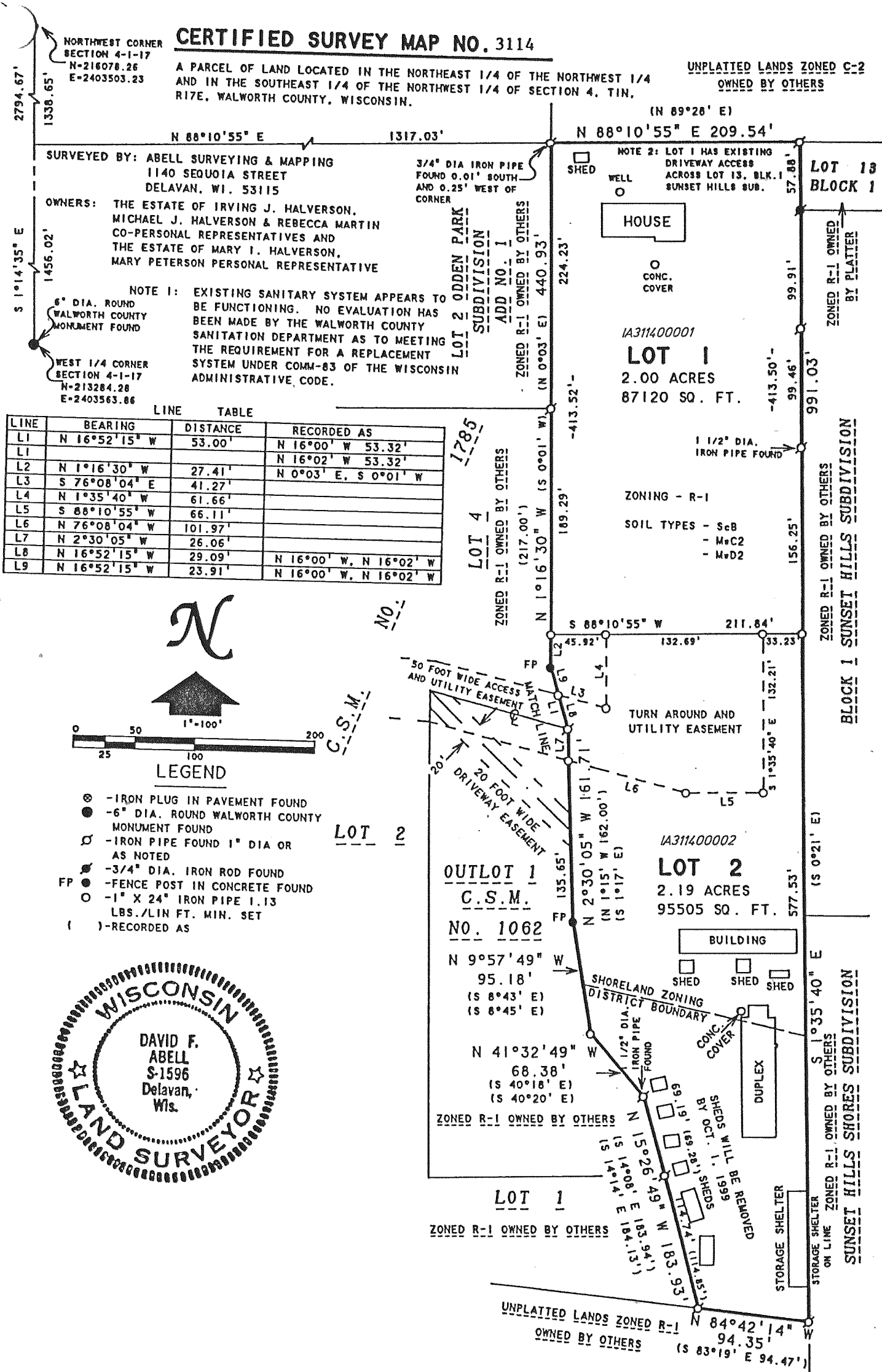

REVISIONS:

WALWORTH COUNTY CERTIFIED SURVEY MAP NUMBER 3122

PART OF THE SOUTHEAST QUARTER OF THE NORTHWEST QUARTER OF SECTION 31, TOWNSHIP 1 NORTH, RANGE 17 EAST OF THE 4th PRINCIPAL MERIDIAN, TOWN OF LINN, WALWORTH COUNTY, WISCONSIN

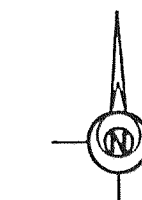
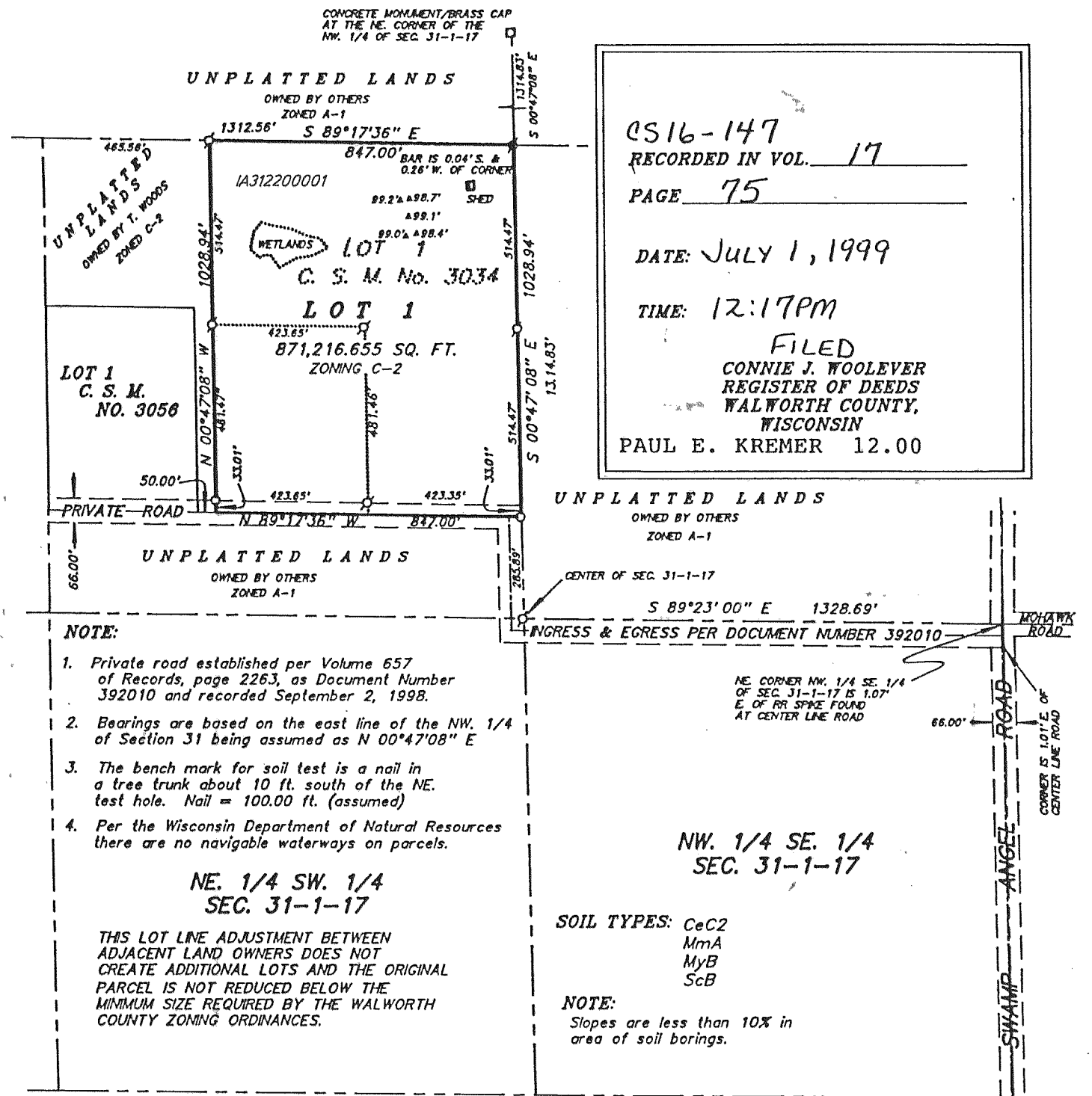

ORDERED BY: S. Terry Woods
P. O. Box 68
Zenda, Wisconsin 53195-0068

OWNERS: S. Terry and Denise A. Woods
P. O. Box 68
Zenda, Wisconsin 53195-0068

Michael D. and Katherine A. George
2040 North Fremont
Chicago, Illinois 60614

SURVEYED & MAPPED BY:
AMBIT LAND SURVEYING
P. O. Box 42
Bassett, Wisconsin 53101
414-537-4874

REVISIONS:

0516-147
RECORDED IN VOL. 17
PAGE 75

DATE: JULY 1, 1999
TIME: 12:17PM

FILED
CONNIE J. WOOLEVER
REGISTER OF DEEDS
WALWORTH COUNTY,
WISCONSIN
PAUL E. KREMER 12.00

SOIL TYPES: CeC2
MmA
MyB
ScB

NOTE:
Slopes are less than 10% in area of soil borings.

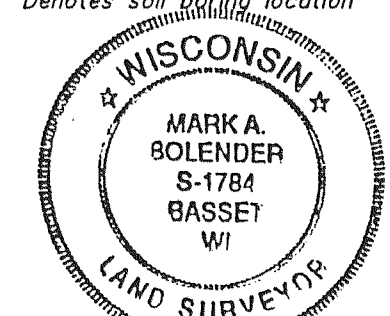

Mark A. Bolender
Wisconsin Registered Land Surveyor S - 1784
May 24, 1999
PLAT REVISED JUNE 28, 1999