

CERTIFIED SURVEYS 3067, 3073

117

TOWN OF LINN

CERTIFIED SURVEY MAP NO. 3067

REPLAT OF CERTIFIED SURVEY MAP NO. 2175
A PARCEL OF LAND LOCATED IN THE SOUTHEAST 1/4 OF THE SOUTHWEST 1/4 OF SECTION 35, T.2.N., R.17.E. AND THE NORTHEAST 1/4 OF THE NORTHWEST 1/4 OF SECTION 2, T.1.N., R.17.E., WALWORTH COUNTY, WISCONSIN.

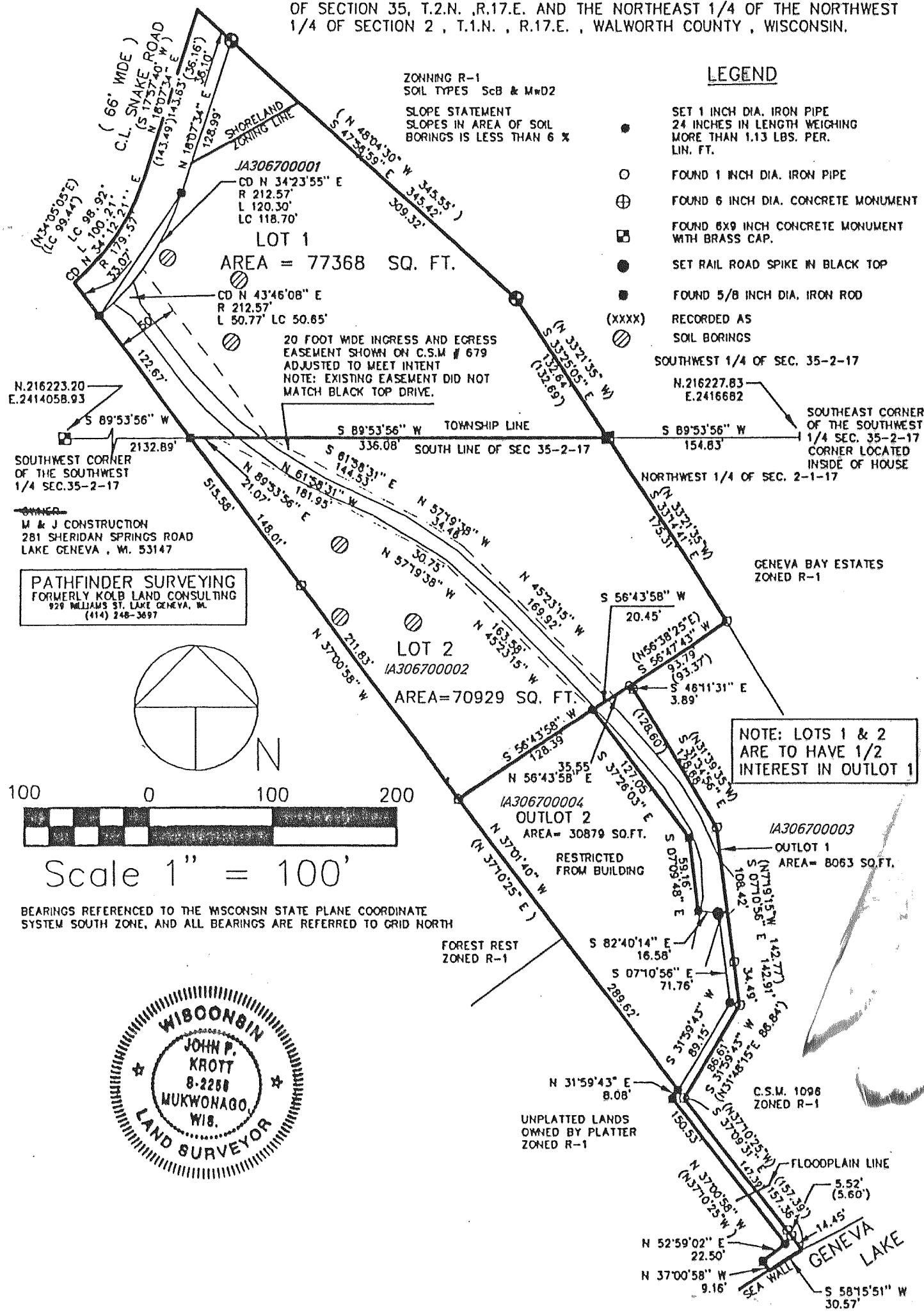

REVISIONS :

WALWORTH COUNTY CERTIFIED SURVEY MAP NUMBER 3073

PART OF THE SOUTHEAST QUARTER OF THE SOUTHWEST QUARTER OF SECTION 31 TOWNSHIP 1 NORTH, RANGE 17 EAST OF THE 4th PRINCIPAL MERIDIAN, TOWN OF LINN, WALWORTH COUNTY, WISCONSIN

