

CERTIFIED SURVEYS 3056, 3060

TOWN OF LINN

WALWORTH COUNTY CERTIFIED SURVEY MAP NUMBER 3056
 PART OF THE SOUTHEAST QUARTER OF THE NORTHWEST QUARTER OF SECTION 31,
 TOWNSHIP 1 NORTH, RANGE 17 EAST OF THE 4th PRINCIPAL MERIDIAN,
 TOWN OF LINN, WALWORTH COUNTY, WISCONSIN

OWNER & ORDERED BY: S. Terry and Denise A. Woods
 P. O. Box 68
 Zenda, Wisconsin 53195-0068

SURVEYED & MAPPED BY: **AMBIT LAND SURVEYING**
 P. O. Box 42
 Bassett, Wisconsin 53101
 414-537-4874

CONCRETE MONUMENT/BRASS CAP
 AT THE NE CORNER OF THE
 NW 1/4 OF SEC. 31-1-17

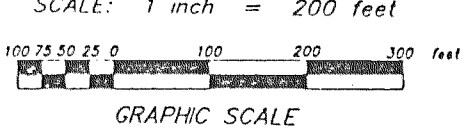
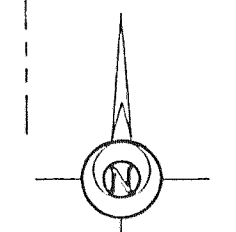
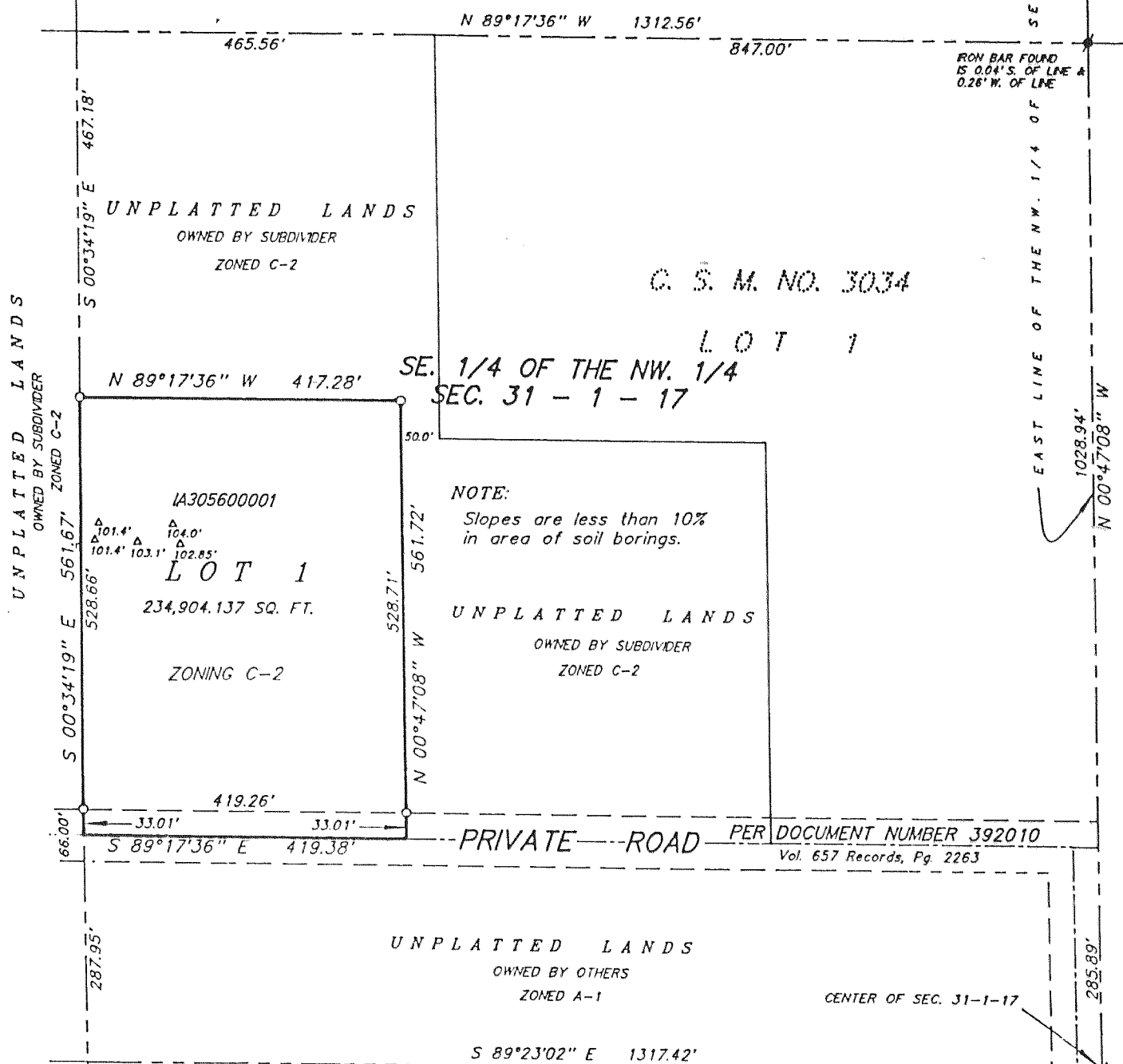

- LEGEND:**
- ⊘ Denotes Iron Pipe Found 1 inch diameter
 - ⊙ Denotes Iron Bar Found 3/4 inch diameter
 - Denotes Iron Pipe Set 1 inch x 24 inch & weight not less than 1.13 lbs./ft.
 - △ Denotes soil boring location

- NOTE:**
1. Bearings are based on the east line of the NW 1/4 of Section 31 being assumed as S 00°47'08" E
 2. BENCH MARK for soil test is a nail set in east face of fence post 23' W. of southwest test boring. ELEVATION = 100.00' (assumed)



REVISIONS:

CERTIFIED SURVEY MAP NO. 3060 VOL. 16
 PAGES 210, 211, 212

A CERTIFIED SURVEY MAP OF PART OF THE NORTHEAST 1/4 AND THE SOUTHWEST 1/4 OF SECTION 11, TOWN 1 NORTH, RANGE 17 EAST, TOWN OF LINN, WALWORTH COUNTY, WISCONSIN.

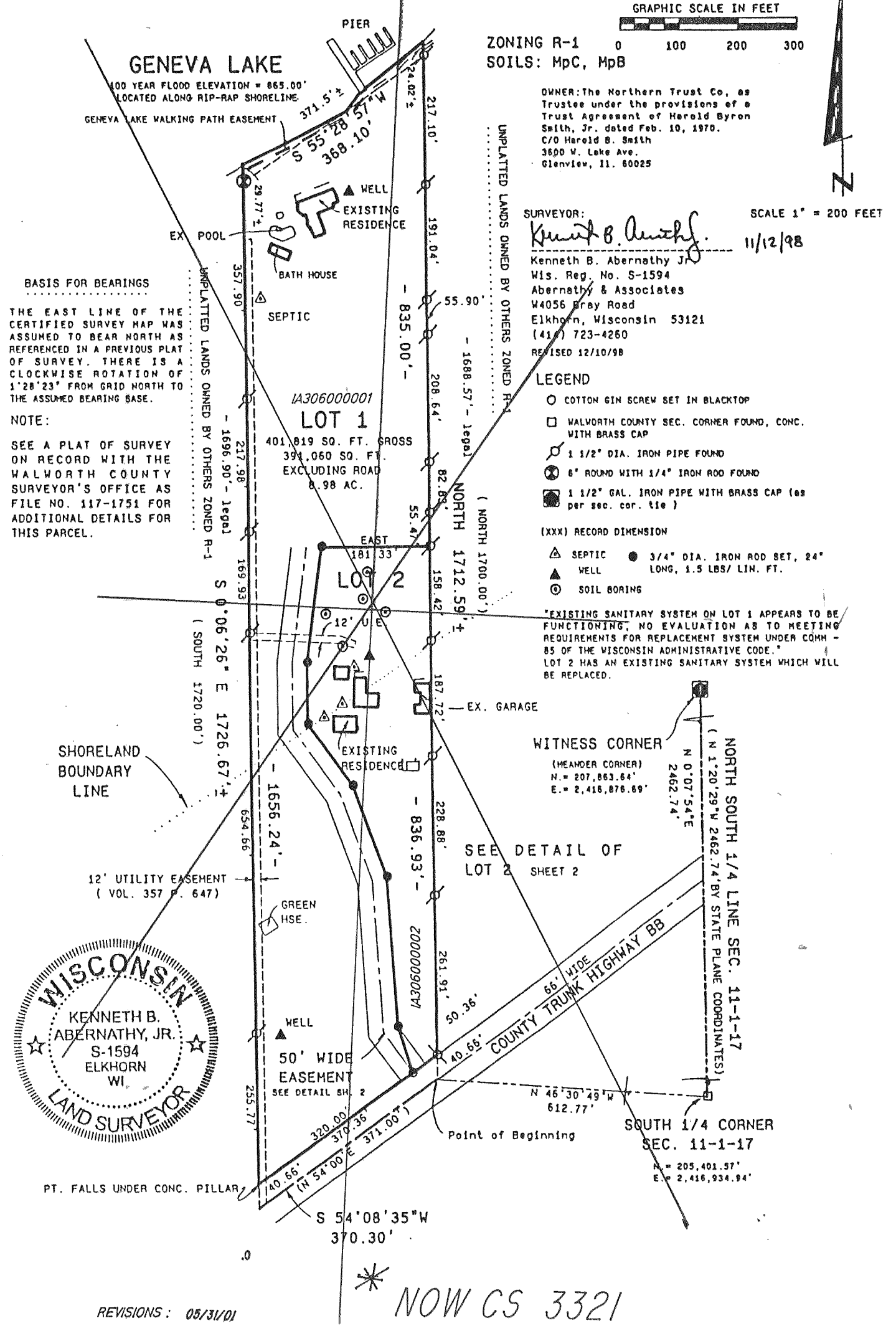

GRAPHIC SCALE IN FEET

ZONING R-1 0 100 200 300
 SOILS: Mpc, Mpb

OWNER: The Northern Trust Co., as Trustee under the provisions of a Trust Agreement of Harold Byron Smith, Jr. dated Feb. 10, 1970.
 c/o Harold B. Smith
 3600 W. Lake Ave.
 Glenview, IL 60025

SURVEYOR: Kenneth B. Abernathy, Jr.
 11/12/98

Kenneth B. Abernathy Jr.
 Wis. Reg. No. S-1594
 Abernathy & Associates
 W4056 Gray Road
 Elkhorn, Wisconsin 53121
 (414) 723-4260
 REVISED 12/10/98

SCALE 1" = 200 FEET