

TOWN OF LINN

WALWORTH COUNTY CERTIFIED SURVEY MAP NUMBER 3020

PART OF THE SOUTHWEST QUARTER OF THE NORTHEAST QUARTER OF SECTION 31,
TOWNSHIP 1 NORTH, RANGE 17 EAST OF THE 4th PRINCIPAL MERIDIAN,
TOWN OF LINN, WALWORTH COUNTY, WISCONSIN

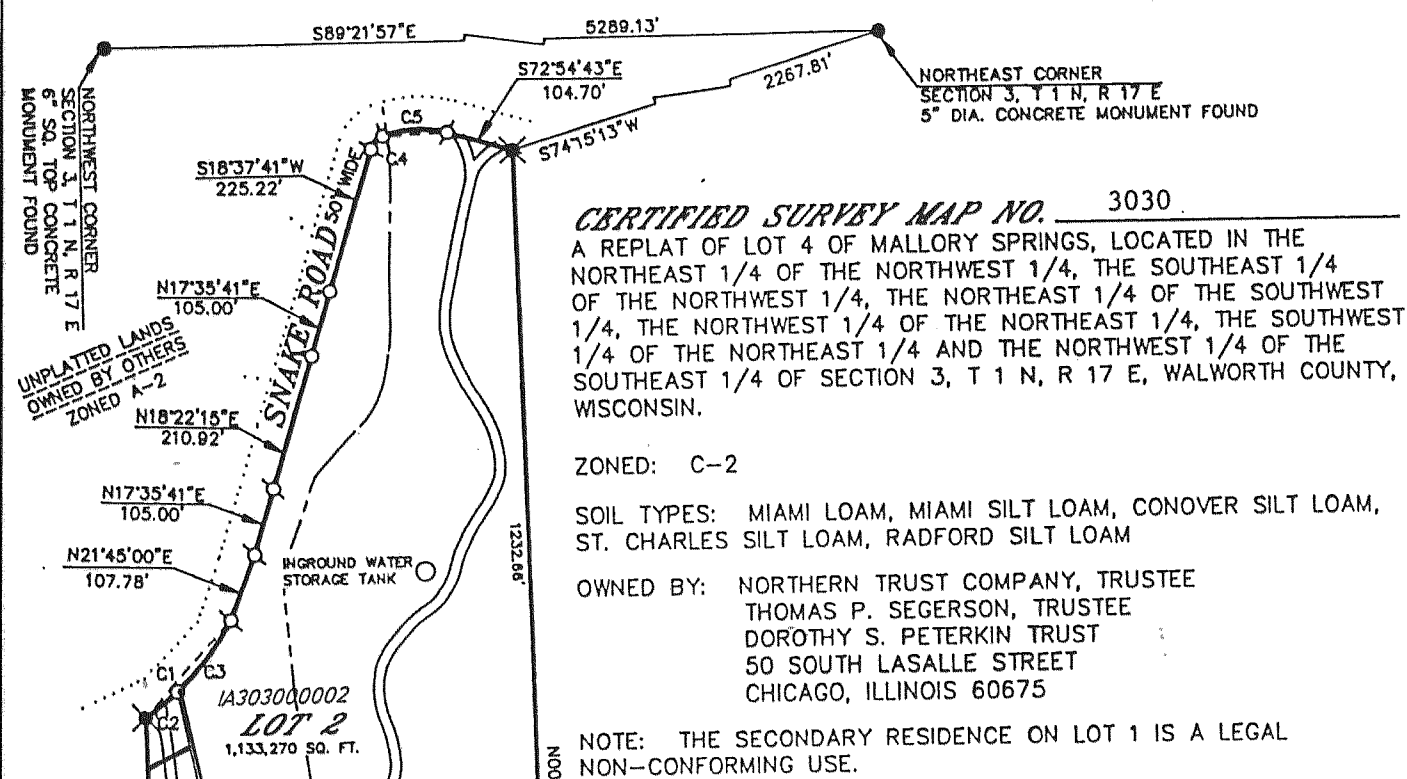
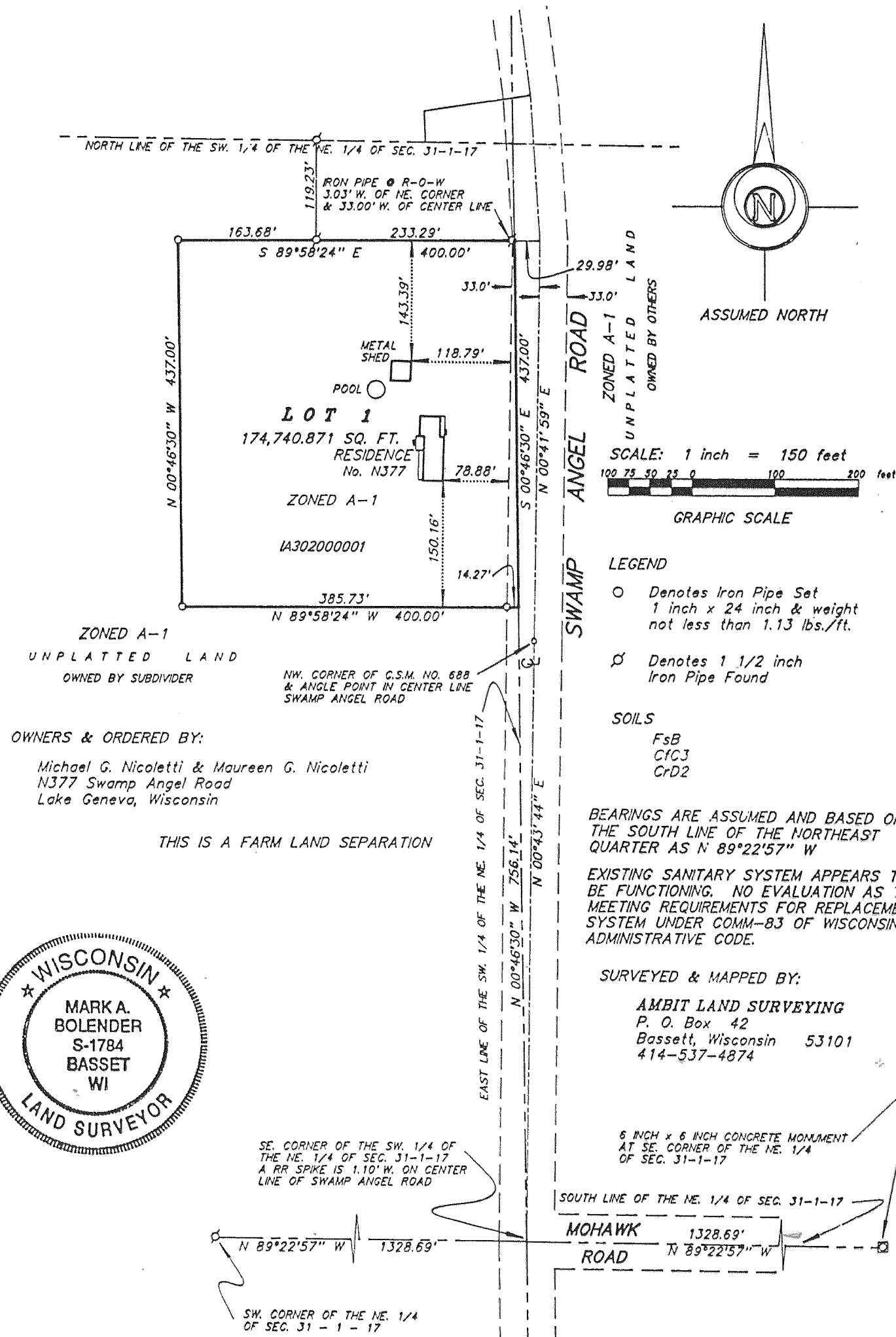

DOC. # 432330
Vol. 668, pg. 1869
LLA: 28,438 sq. ft. out
of IA 3030-1
INTO IA 3030-2

DOC. # 432329
vol. 668, pg. 1868
LLA: 28,438 sq. ft. out
of IA 3030-2
INTO IA 3030-1
AND-

REVISIONS: 02/23/00
03/13/01
03/15/01

DOC# 454583
V. 674, PG. 5104
CROSS HATCHED AREA IS
ADDD TO LOT 1 - IA303000001 IN PREPARATION FOR DRIEHAUS CONDO

400 sq. ft. out of IA 3030-2
into IA 3030-1