

CERTIFIED SURVEYS 3004, 3018

112

TOWN OF LINN

CERTIFIED SURVEY MAP NO. 3004

VOL. 16
PAGES 71, 72

A DIVISION OF LOTS 5, 6, 7, 8 AND 9 OF BLOCK 4 OF ROBINSON HILLSIDE SUBDIVISION AND PART OF THE SOUTHWEST 1/4 OF THE NORTHWEST 1/4 OF SECTION 14, TOWN 1 NORTH, RANGE 17 EAST, WALWORTH COUNTY, WISCONSIN.

OWNERS: DON AND MARILYN BERGSMAN
N1526 GROVE ST.
LAKE GENEVA, WI. 53147

LAWRENCE AND HAROLD JACOBS
W5595 BRIARWOOD
ELKHORN, WI. 53121

Kenneth B. Abernathy Jr.
Kenneth B. Abernathy Jr.
Wis. Reg. No. S-1594
Abernathy & Associates
W4056 Bray Road
Elkhorn, Wisconsin 53121
(414) 723-4260
DATED 5/27/98

ZONING R-1 (unsewered)
SOILS: MpC2, MpB

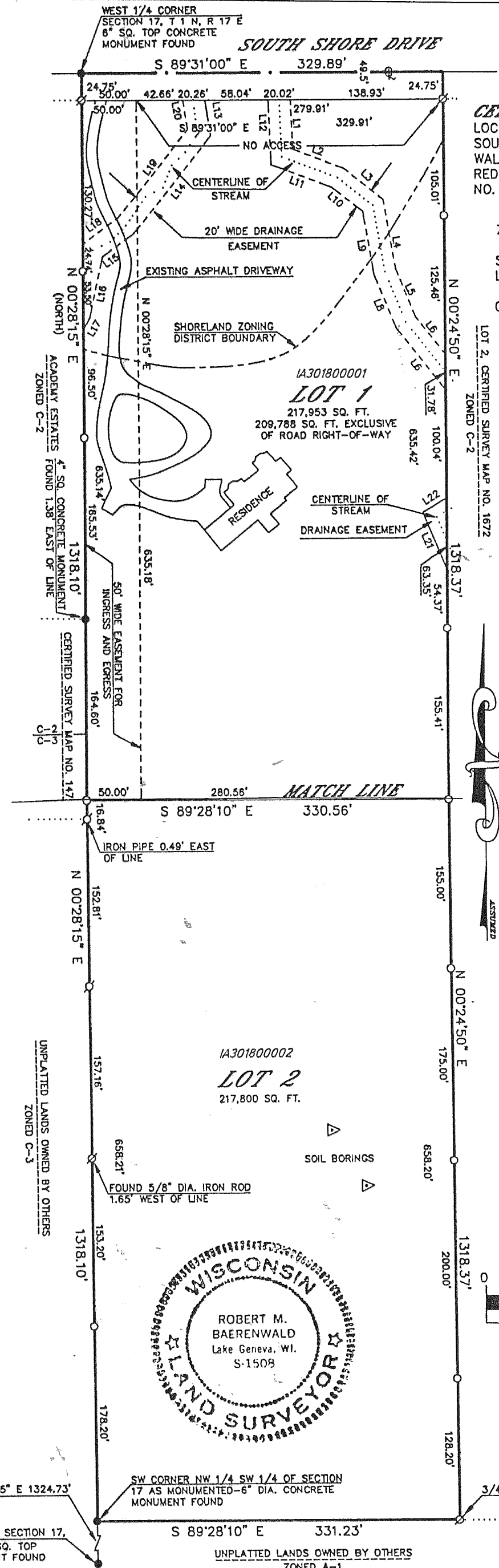
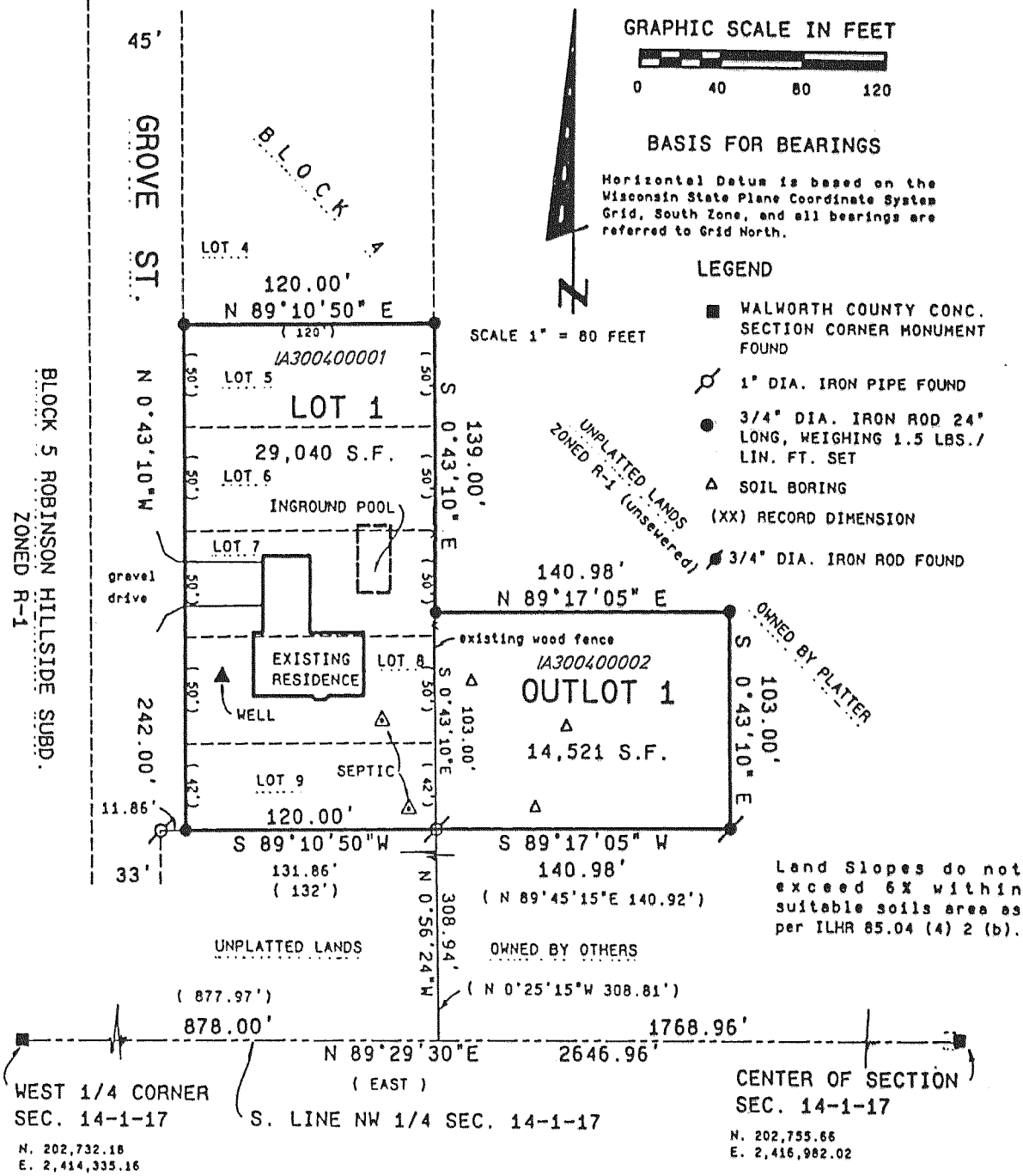

CERTIFIED SURVEY MAP NO. 3018
LOCATED IN THE NORTHWEST 1/4 OF THE SOUTHWEST 1/4 OF SECTION 17, T 1 N, R 17 E, WALWORTH COUNTY, WISCONSIN, BEING A REDIVISION OF LOT 1 OF CERTIFIED SURVEY MAP NO. 1672.

ZONED: C-2
SOIL TYPES: MCHENRY SILT LOAM, MIAMI LOAM, MIAMI SILT LOAM, CASCO SOILS
OWNED BY: ANTHONY E. & DIANE K. URLAKIS
W4495 SOUTH LAKE SHORE DRIVE
LAKE GENEVA, WISCONSIN 53147

LINE TABLE

LINE	DIRECTION	DISTANCE
L1	N 01°45'44" W	44.19'
L2	S 68°47'30" E	48.79'
L3	N 51°06'13" W	45.86'
L4	N 09°15'34" W	64.40'
L5	N 21°44'47" W	46.99'
L6	S 38°34'52" E	43.24'
L6	S 38°34'52" E	70.91'
L8	N 21°44'47" W	52.14'
L9	S 09°15'34" E	58.95'
L10	S 51°06'13" E	35.10'
L11	S 68°47'30" E	58.93'
L12	S 01°45'44" E	58.22'
L13	S 08°40'33" E	32.51'
L14	N 39°23'03" E	113.80'
L15	S 53°58'11" W	35.15'
L16	N 12°50'23" E	56.63'
L17	N 28°35'55" E	13.18'
L18	S 53°58'11" W	40.61'
L19	N 39°23'03" E	102.32'
L20	S 08°40'33" E	26.82'
L21	N 22°36'17" W	54.87'
L22	N 59°29'26" E	25.01'

