

CERTIFIED SURVEYS 2923, 2982

111

TOWN OF LINN

FARRIS, HANSEN & ASSOC. INC.

7 RIDGWAY COURT- P.O. BOX 437
ELKHORN, WISCONSIN 53121
PHONE (414) 723-2098
FAX (414) 723-5886

OWNERS: THE TRUST AGREEMENT OF HERBERT R. BRIEL
DATED THE 24th DAY OF DECEMBER, 1996

TRUST A CREATED UNDER THE WILL OF LILLIAN E. BRIEL

TRUST B CREATED UNDER THE WILL OF LILLIAN E. BRIEL

REPRESENTATIVE HERBERT R. BRIEL
W 4296 MOHAWK ROAD
FONTANA, W.

ZONING: A-1, C-4
SOILS: FeB, SeA, MmA

CERTIFIED SURVEY NO. 2923

RECORDED IN VOLUME 15 OF CERTIFIED SURVEY
MAPS ON PAGE 182 AS

DOCUMENT NO. 368542

LOCATED IN THE SOUTHEAST 1/4 OF THE
NORTHWEST 1/4 OF SECTION 33, TOWN 1 NORTH,
RANGE 17 EAST, TOWN OF LINN, WALWORTH COUNTY,
WISCONSIN

NOTE: NO ANIMALS SHALL BE HOUSED IN THE
POLE BUILDING, SHEDS, OR CORN CRIB
UNTIL THE 100' MINIMUM SETBACK IS MET.

UNPLATTED LANDS

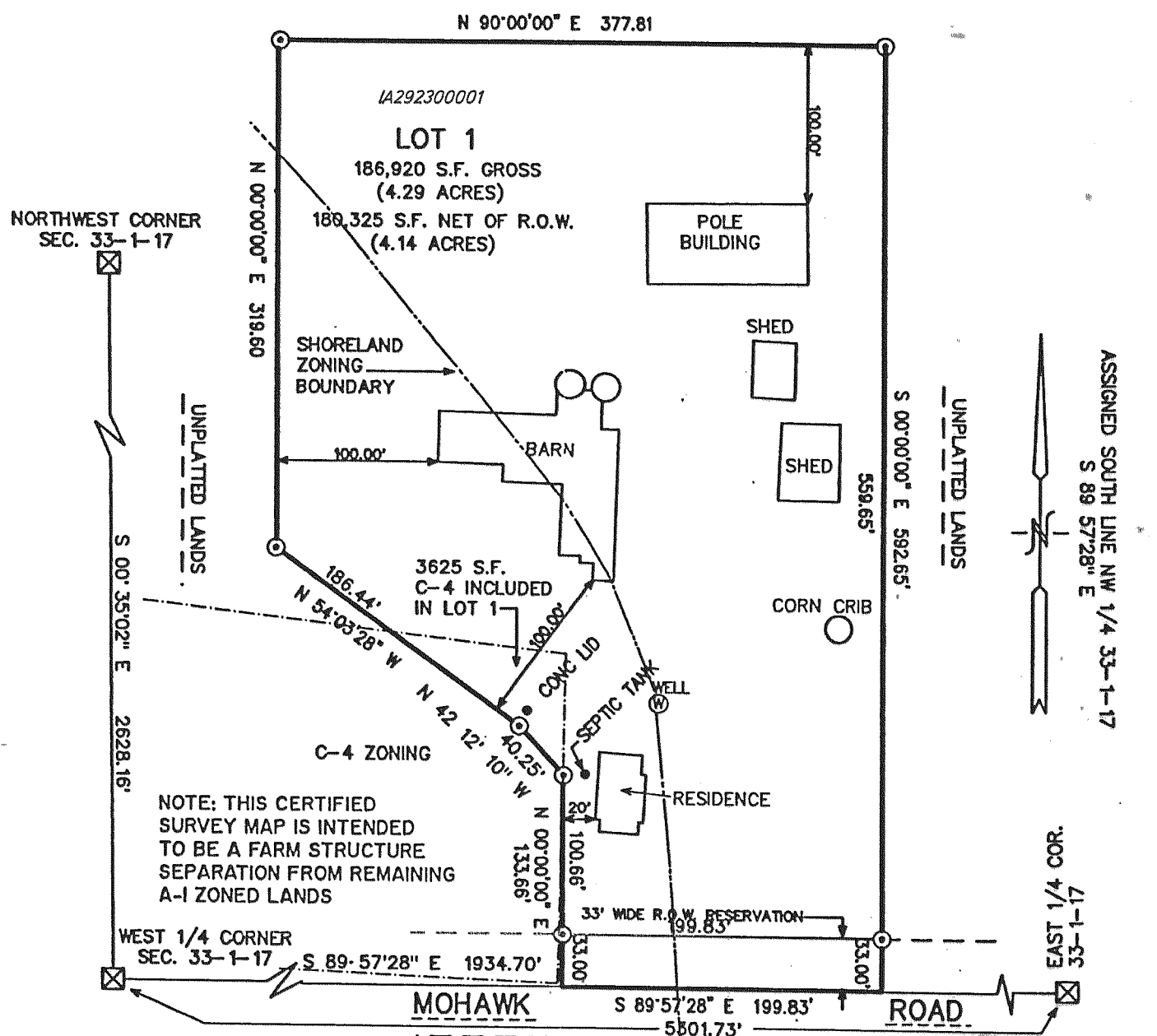

WISCONSIN
PETER S. GORDON
S-101
ELKHORN, WI
LAND SURVEYOR

10/10/97
REVISED 11/17/97

REVISIONS :

CERTIFIED SURVEY MAP NO. 2982

NE CORNER SECTION 4-1-17

BEING A REDIVISION OF LOT 1, CERTIFIED SURVEY MAP NO. 2488, RECORDED IN VOLUME 12 OF CERTIFIED SURVEY MAPS ON PAGE 202 IN THE OFFICE OF THE REGISTER OF DEEDS FOR WALWORTH COUNTY, WISCONSIN, LOCATED IN PART OF THE SOUTHEAST 1/4 OF THE NORTH-EAST 1/4 OF SECTION 4, TOWNSHIP 1 NORTH, RANGE 17 EAST OF THE FOURTH PRINCIPAL MERIDIAN, IN THE TOWN OF LINN, WALWORTH COUNTY, WISCONSIN.

PREPARED FOR: JOHN M. AND CHRISTINA V. LAW
N 2289 ALTA VISTA DRIVE
LAKE GENEVA, WI 53147

PREPARED BY: B.W. SURVEYING, INC.
412 N. PINE STREET
BURLINGTON, WI 53105
(414)-767-0225
JOB NO. 3335

ZONED: R-1
SOILS: Mwd2, Mwc2, R0A,

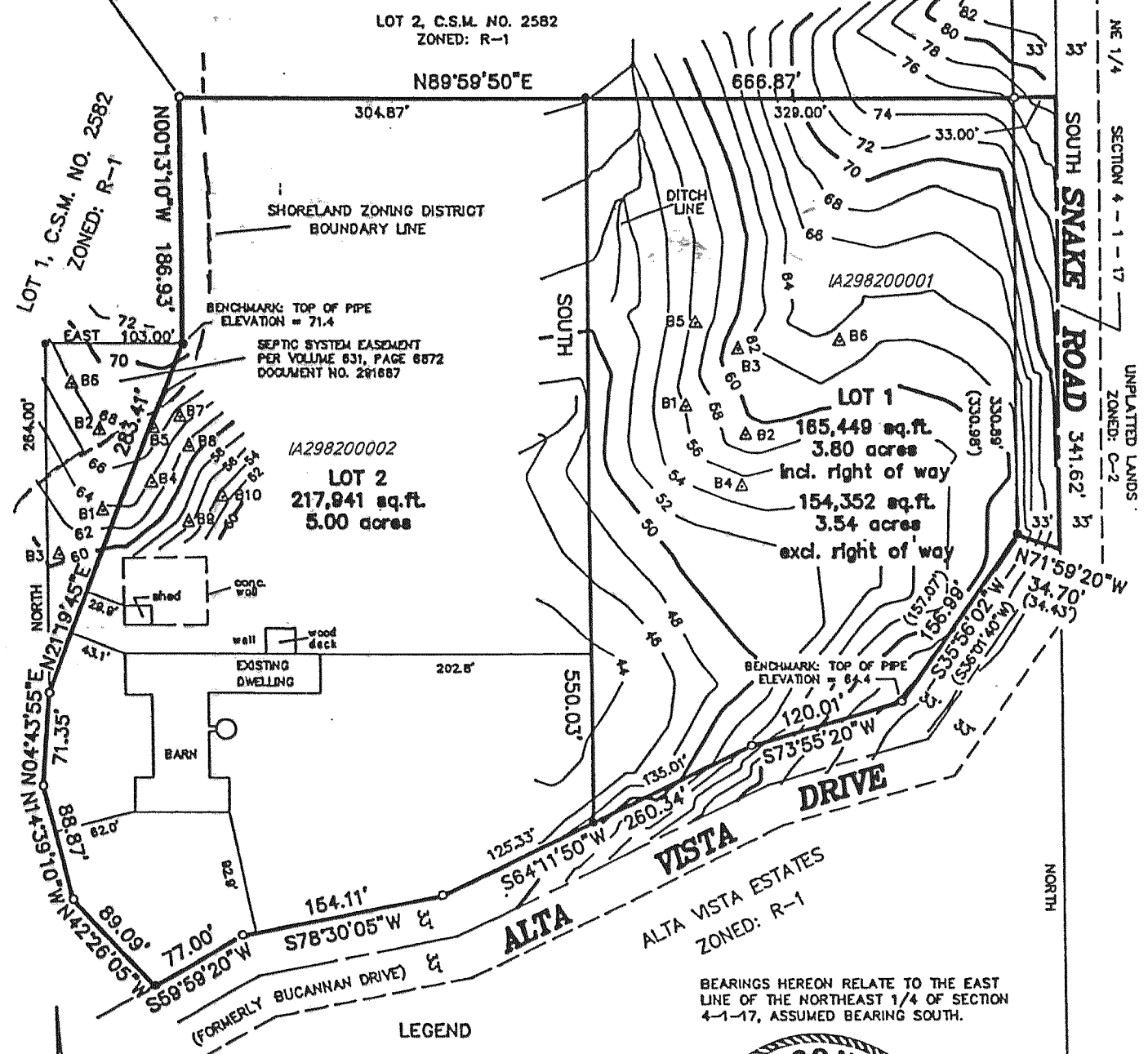

WISCONSIN
ROBERT J. WETZEL
S-1778
BURLINGTON WIS.
LAND SURVEYOR

ROBERT J. WETZEL
MARCH 30, 1998
REVISED: MAY 1, 1998

E 1/4 CORNER SECTION 4-1-17

REVISIONS :