

CERTIFIED SURVEYS 2840, 2844

109

TOWN OF LINN

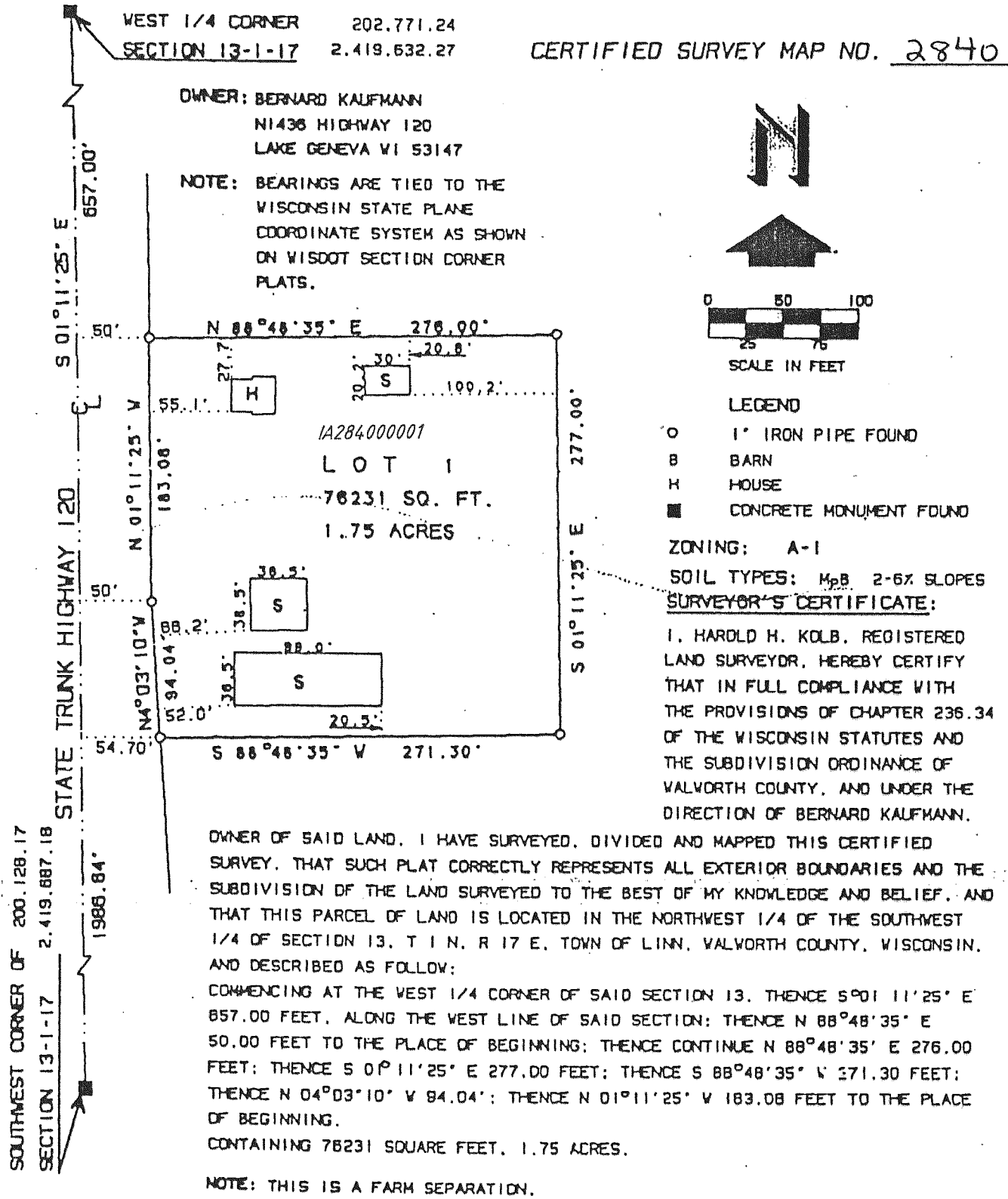

CERTIFIED SURVEY MAP NO. 2844

A REDIVISION OF CSM NO. 868

LOCATED IN THE SOUTHWEST 1/4 OF THE NORTHEAST 1/4 OF SECTION 15, T 1 N, R 17 E, TOWN OF LINN, VALVORTH COUNTY, WISCONSIN.

SOIL TYPES: M₂B AND M₂D2

NOTE: BEARING ON THE EAST LINE OF WILLOW BROOK ROAD IS ASSUMED N 0° 12' 00" E AS SHOWN ON EXISTING SURVEY RECORDS.

ORDERED BY:
RICHARD D. PFEIL
175 W. JACKSON STREET
SUITE 631
CHICAGO IL 60604

LEGEND

- 2"X30" IRON PIPE FOUND
- 1"X24" IRON PIPE SET.
- MIN. WT. 1.13 LB. AT ALL OTHER CORNERS
- CONCRETE MONUMENT FOUND.

NOTE:
2-FOOT CONTOURS ARE SHOWN ON CERTIFIED SURVEY MAP NO. 888.

ZONING: R-1

