

CERTIFIED SURVEYS 2803, 2804

TOWN OF LINN

CERTIFIED SURVEY MAP NO. 2803

A PARCEL OF LAND LOCATED IN THE NORTHWEST QUARTER OF THE NORTHEAST QUARTER OF SECTION 27, TOWNSHIP 1 NORTH, RANGE 17 EAST OF THE FOURTH PRINCIPAL MERIDIAN, IN WALWORTH COUNTY, WISCONSIN.
ZONING A-1

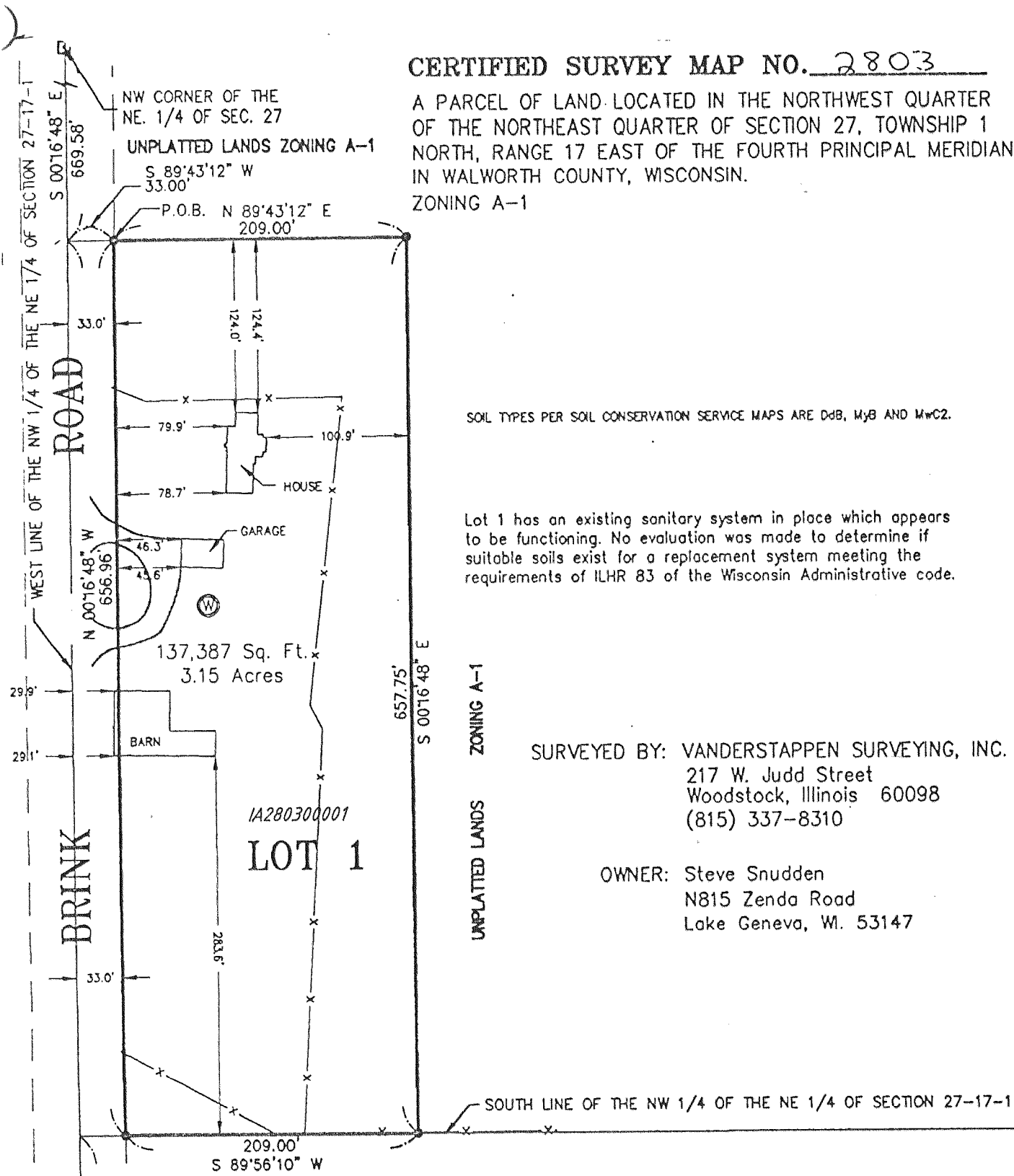

SOIL TYPES PER SOIL CONSERVATION SERVICE MAPS ARE DdB, M₂B AND M₂C2.

Lot 1 has an existing sanitary system in place which appears to be functioning. No evaluation was made to determine if suitable soils exist for a replacement system meeting the requirements of ILHR 83 of the Wisconsin Administrative code.

SURVEYED BY: VANDERSTAPPEN SURVEYING, INC.
217 W. Judd Street
Woodstock, Illinois 60098
(815) 337-8310

OWNER: Steve Snudden
N815 Zenda Road
Lake Geneva, WI. 53147

UNPLATTED LANDS ZONING A-1

THIS IS A SEPARATION OF FARM STRUCTURES FROM FARM LAND.

LEGEND

- 3/4" x 24" IRON ROD 1.5 LBS./LIN. FT. SET
- CONCRETE MONUMENT FOUND

REFERENCE BEARING WEST LINE OF THE NE 1/4 OF SECTION 27 ASSUMED BEARING N 0016'48" W.

William J. Vanderstappen
WILLIAM J. VANDERSTAPPEN
WISCONSIN REGISTERED LAND SURVEYOR. NO. 1777

DECEMBER 12, 1996
DATE

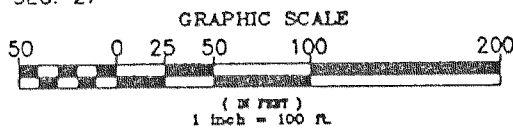
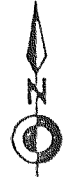

REVISIONS :

CERTIFIED SURVEY MAP NO. 2804

A PARCEL OF LAND LOCATED IN THE WEST HALF OF THE SOUTHWEST QUARTER OF SECTION 22, TOWNSHIP 1 NORTH, RANGE 17 EAST OF THE FOURTH PRINCIPAL MERIDIAN, IN WALWORTH COUNTY, WISCONSIN
ZONING C-2

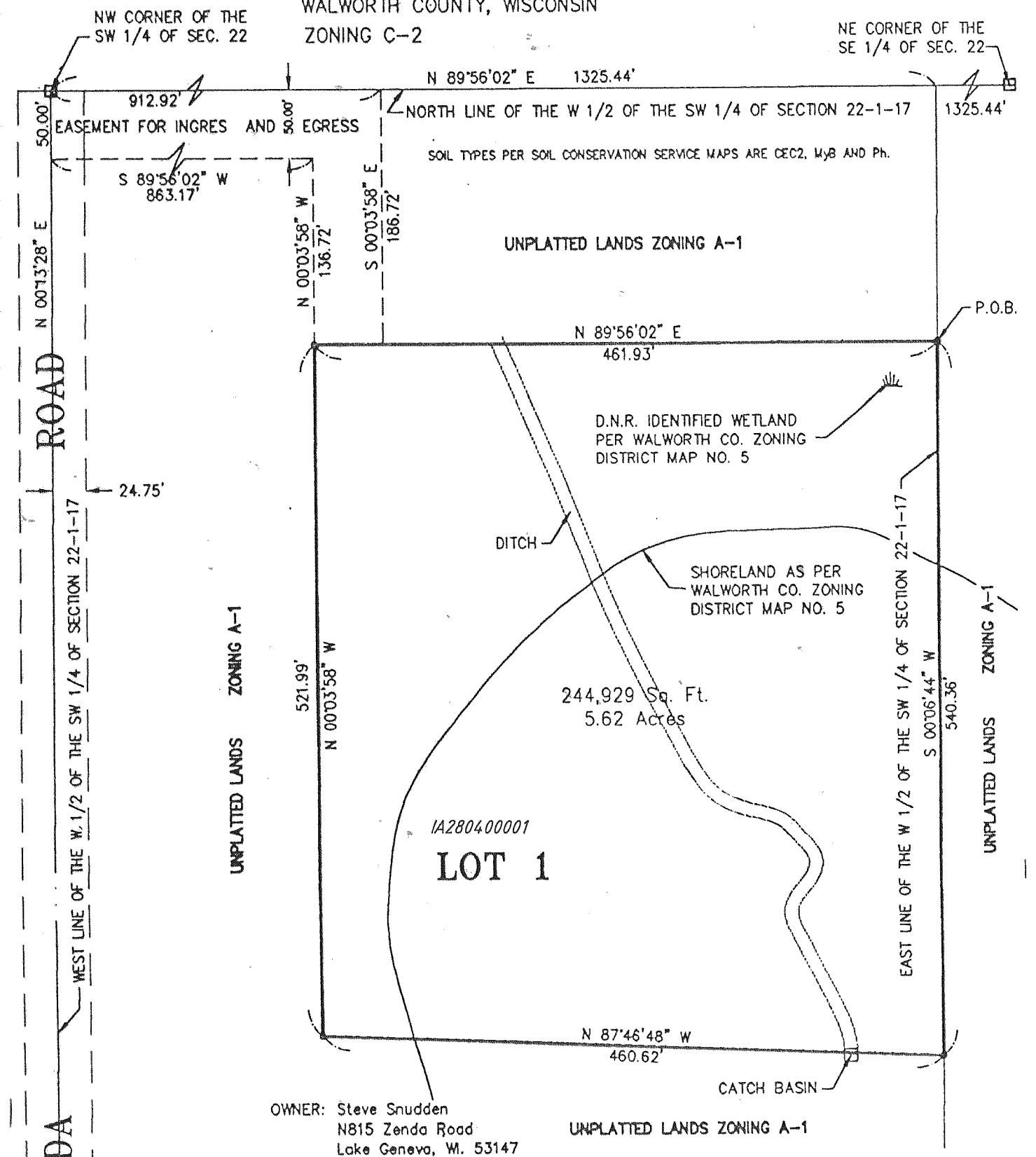

SOIL TYPES PER SOIL CONSERVATION SERVICE MAPS ARE CEC2, M₂B AND Ph.

UNPLATTED LANDS ZONING A-1

D.N.R. IDENTIFIED WETLAND
PER WALWORTH CO. ZONING
DISTRICT MAP NO. 5

SHORELAND AS PER
WALWORTH CO. ZONING
DISTRICT MAP NO. 5

OWNER: Steve Snudden
N815 Zenda Road
Lake Geneva, WI. 53147

UNPLATTED LANDS ZONING A-1

LEGEND

- 3/4" x 24" IRON ROD 1.5 LBS./LIN. FT. SET
- CONCRETE MONUMENT FOUND

REFERENCE BEARING NORTH LINE OF THE SW 1/4 OF SECTION 22 ASSUMED BEARING N 89'56'02" E.

William J. Vanderstappen
WILLIAM J. VANDERSTAPPEN
WISCONSIN REGISTERED LAND SURVEYOR. NO. 1777

DECEMBER 12, 1996
DATE

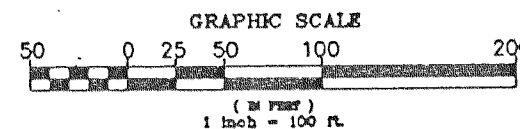

REVISIONS :