

CERTIFIED SURVEYS 2785, 2786

TOWN OF LINN

CERTIFIED SURVEY NO. 2785

RECORDED IN VOLUME 14 OF CERTIFIED SURVEY
MAPS ON PAGE 191 AS
DOCUMENT NO. 345804

LOCATED IN THE NW 1/4 OF THE NW 1/4 SEC. 36
TOWN 1 NORTH, RANGE 17 EAST, WALWORTH COUNTY, WI.

OWNER: BERDELL SNUDDEN
4645 S. LOWER CREEK RD.
EAU CLAIRE, WISCONSIN

SOILS: P₉B, E₈A
ZONING A - 1

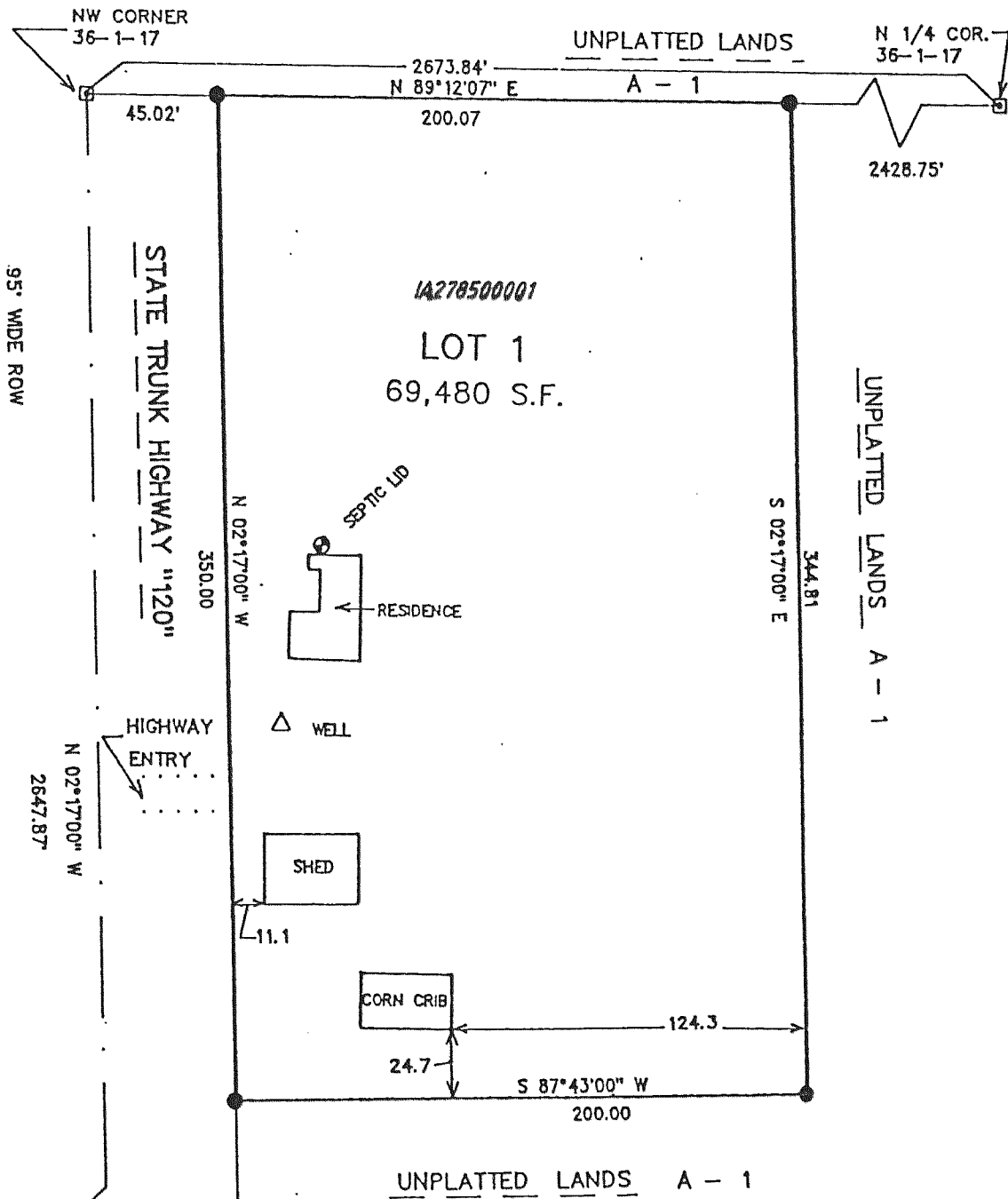

UNPLATTED LANDS A - 1
ASSIGNED WEST LINE NW 1/4
S 02 17' 00" E

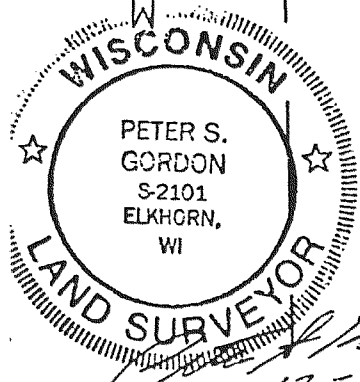

- LEGEND
- = SET IRON REBAR STAKE 24"x3/4" X 1.13 LBS./FT
 - = FOUND CONCRETE COUNTY MONUMENT

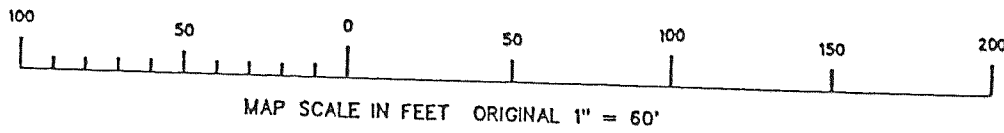

NOTE: THIS CERTIFIED SURVEY MAP IS INTENDED TO BE A FARM STRUCTURE SEPARATION FROM REMAINING A-1 ZONED LANDS.

REVISIONS :

MAPPING DATE : 01/03/97

CERTIFIED SURVEY NO. 2786

RECORDED IN VOLUME 14 OF CERTIFIED SURVEY
MAPS ON PAGE 193 AS
DOCUMENT NO. 345805

LOCATED IN THE NE 1/4 OF THE NE 1/4
OF SECTION 35, TOWN 1 NORTH, RANGE
17 EAST, WALWORTH COUNTY, WISCONSIN

OWNER: BERDELL SNUDDEN
4645 S. LOWER CREEK RD.
EAU CLAIRE, WISCONSIN 54701

SOILS: P₉B, T₈A
ZONING A - 1

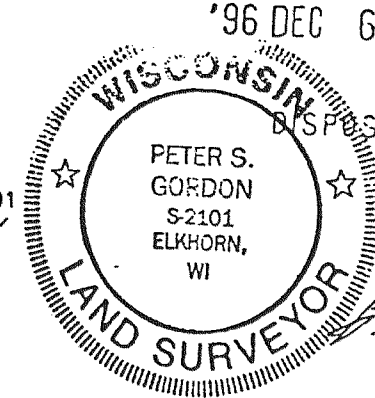

'96 DEC 6 AM 11 40

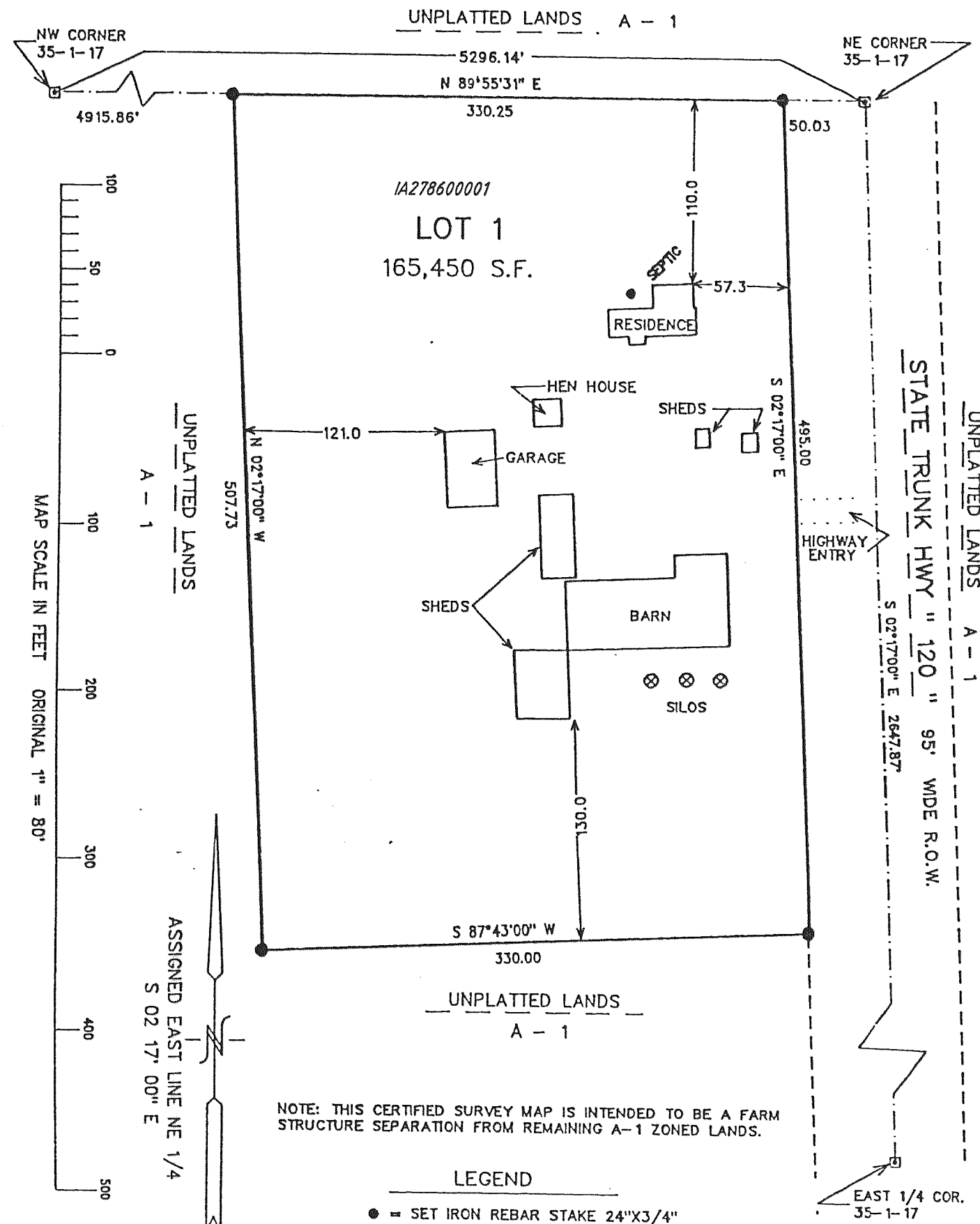

UNPLATTED LANDS A - 1
MAP SCALE IN FEET ORIGINAL 1" = 80'

UNPLATTED LANDS A - 1
ASSIGNED EAST LINE NE 1/4
S 02 17' 00" E

- LEGEND
- = SET IRON REBAR STAKE 24"x3/4" X 1.13 LBS./FT
 - = FOUND CONCRETE COUNTY MONUMENT

NOTE: THIS CERTIFIED SURVEY MAP IS INTENDED TO BE A FARM STRUCTURE SEPARATION FROM REMAINING A-1 ZONED LANDS.

REVISIONS :