

CERTIFIED SURVEYS 2740, 2782

104

TOWN OF LINN

WALWORTH COUNTY CERTIFIED SURVEY MAP NUMBER 2740

PART OF THE SOUTH-EAST QUARTER OF THE NORTHWEST QUARTER OF SECTION 31,
TOWNSHIP 1 NORTH, RANGE 17 EAST OF THE 4th PRINCIPAL MERIDIAN,
TOWN OF LINN, WALWORTH COUNTY, WISCONSIN

OWNER:
Terry S. Woods
17414 State Line Road
Widworth, WI

ORDERED BY:
C. Gene Simons
RE/MAX Canava Realty
101 Broad Street
Lake Geneva, WI

SOIL TYPES:

Matherton silt loam
Casco loam
St. Charles silt loam
Soil boring test with elevation
Area of soil test complies with DLR 85
slope requirements of less than 20%.

LEGEND:

- Denotes Iron Pipe Set, 1 inch x 24 inch & weight not less than 1.13 lbs./ft.
- Denotes Iron Bar Found

UNPLATTED LANDS

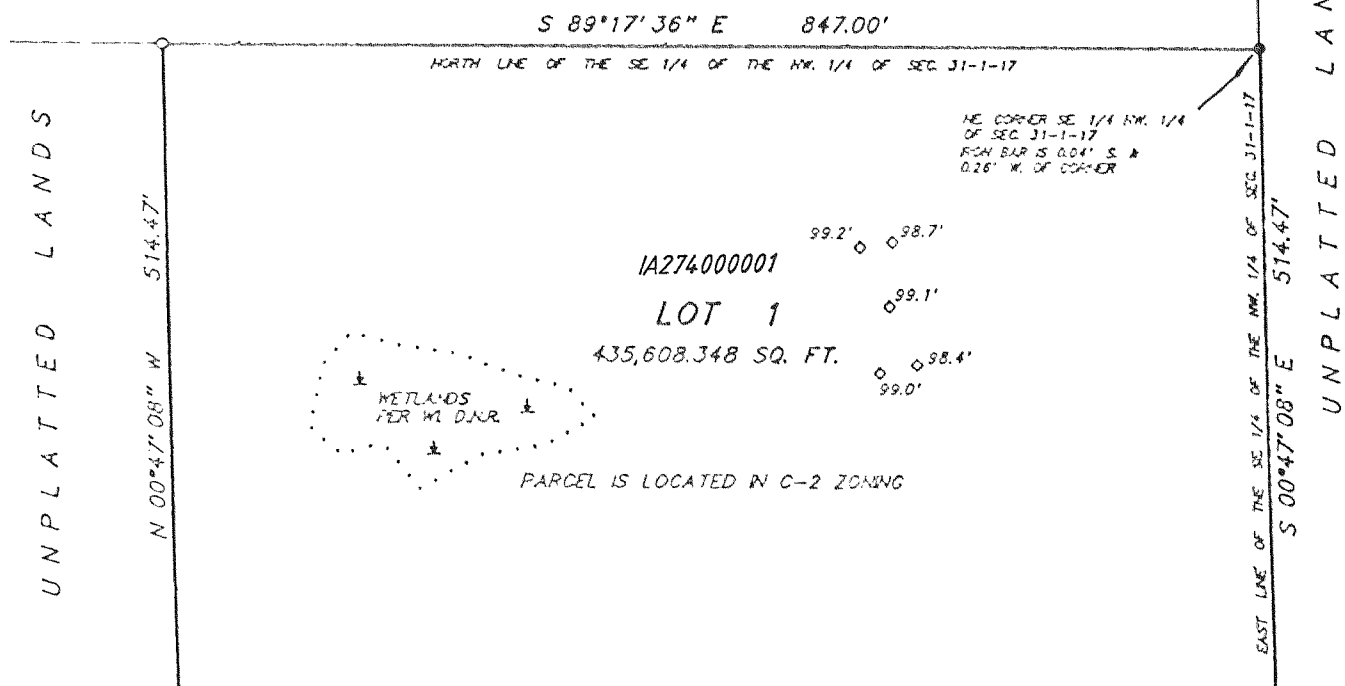

Par Wisconsin Department of Natural Resources there are no navigable waterways on parcel or easement.
Utilities are restricted to ingress & egress easement for access to Lot 1
Bearings are based on the west line of Sec. 31-1-17.
Assumed bearing - N 00°04'15\"

Bench mark for soil test is a nail in tree trunk about 10 ft. south of NE. test hole. Nail = 100.00 assumed

SCALE: 1 inch = 150 feet

100 75 50 25 0 100 200 300 ft.

SURVEYED & MAPPED BY:

AMBIT LAND SURVEYING
P. O. Box 42
Bassett, WI 53101
414-537-4874

REVISIONS:

CERTIFIED SURVEY
MAP NO. 2782

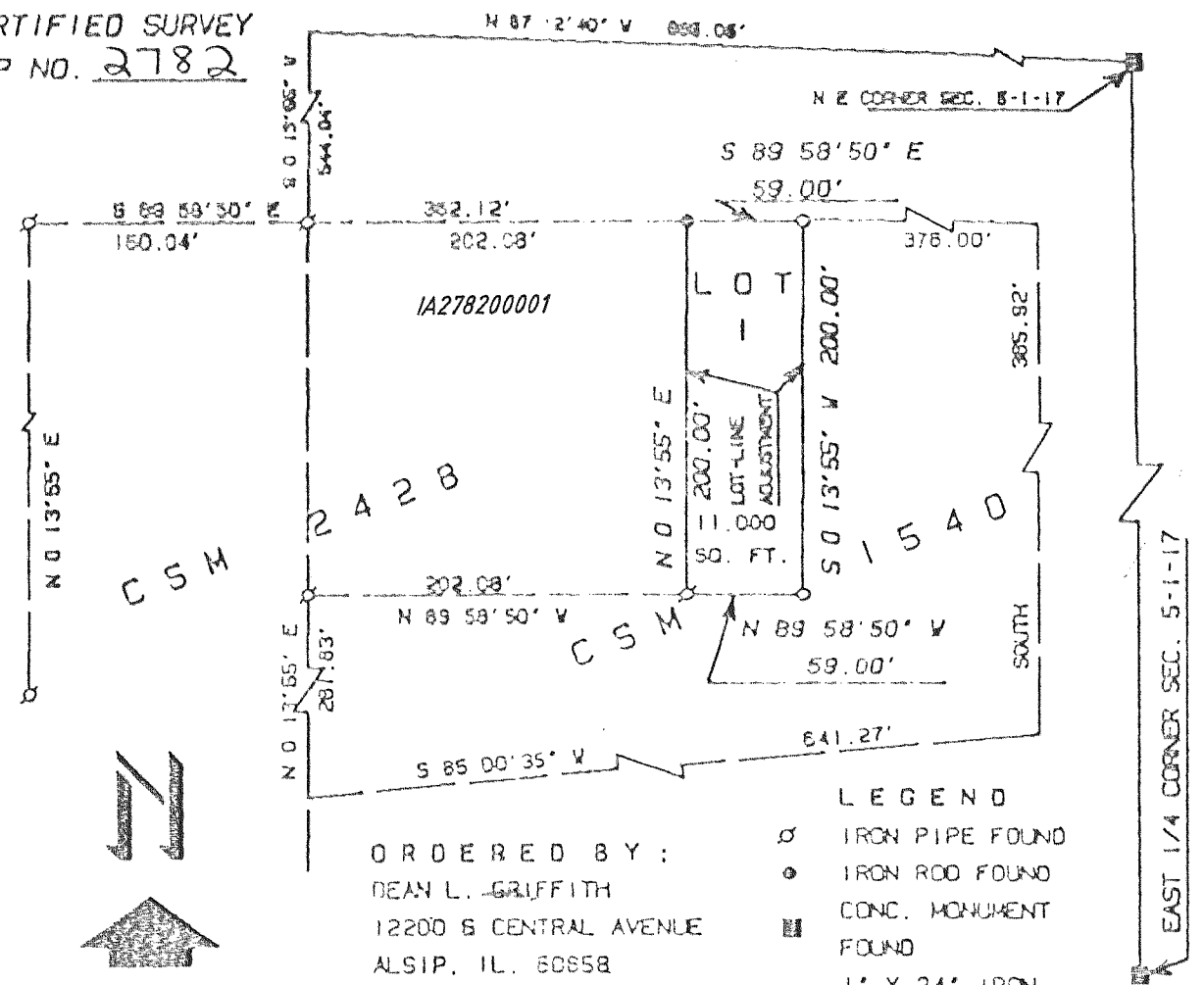

ORDERED BY:
DEAN L. GRIFFITH
12200 S CENTRAL AVENUE
ALSIP, IL. 60858

NOTE:
BEARINGS ARE ASSUMED AS SHOWN OF C.S.M. NO. 2428.

NOTE:
THIS IS A LOT-LINE ADJUSTMENT FROM CERTIFIED SURVEY MAP NO. 1540 TO CERTIFIED SURVEY MAP NO. 2428.

CERTIFIED SURVEY MAP
NO. 2428 OWNED BY:
LORI GRIFFITH JONES
12200 S. CENTRAL AVENUE
ALSIP, IL. 60858

CERTIFIED SURVEY MAP
NO. 1540 OWNED BY:
G.M. HOLDINGS
Z DEAN GRIFFITH
1 GRIFFITH CENTER
ALSIP, IL. 60858

REVISIONS: