

# CERTIFIED SURVEYS 2553, 2582

## TOWN OF LINN

CERTIFIED SURVEY MAP NO. 2553  
 A PARCEL OF LAND LOCATED IN THE EAST 75.0 ACRES OF THE EAST HALF OF THE SOUTHEAST QUARTER OF SECTION 33, TOWNSHIP 1 NORTH, RANGE 17, EAST OF THE FOURTH PRINCIPAL MERIDIAN, IN WALWORTH COUNTY, WISCONSIN.  
 ZONING C-4 & A-1

NE CORNER OF THE SE. 1/4 OF SEC. 33

SOIL TYPES PER SOIL CONSERVATION SERVICE MAPS ARE M<sub>Y</sub>C<sub>2</sub>, M<sub>P</sub>B<sub>2</sub> AND Ph.

UNPLATTED LANDS ZONING A-1

SHORELAND BOUNDARY PER WALWORTH COUNTY ZONING DISTRICT MAP NO. 8.

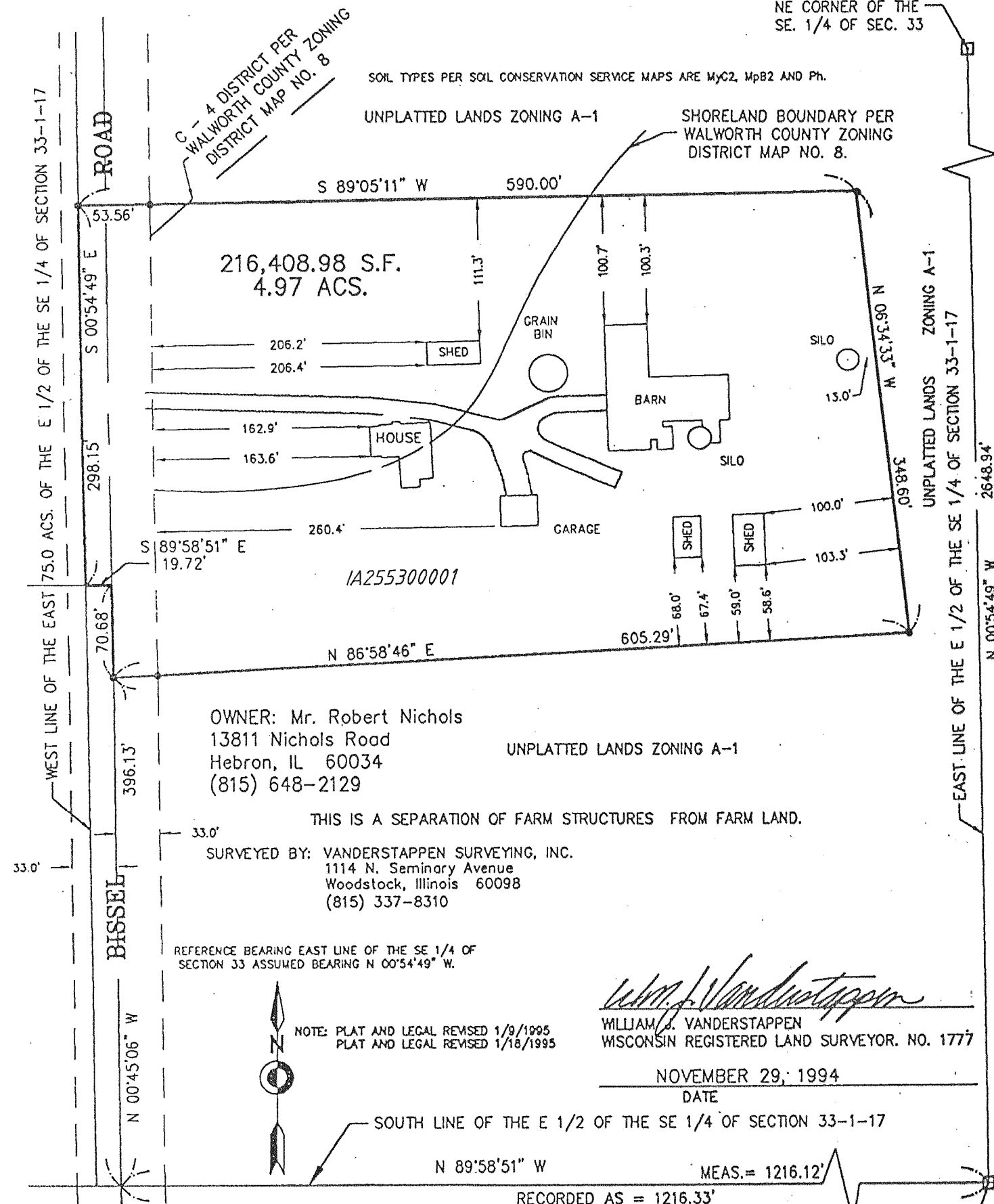

CERTIFIED SURVEY MAP NO. 2582  
 LOCATED IN THE NORTHEAST 1/4 OF SECTION 4, T 1 N, R 17 E, WALWORTH COUNTY, WISCONSIN, BEING A DIVISION OF LOT 2 OF CERTIFIED SURVEY MAP NO. 2488.

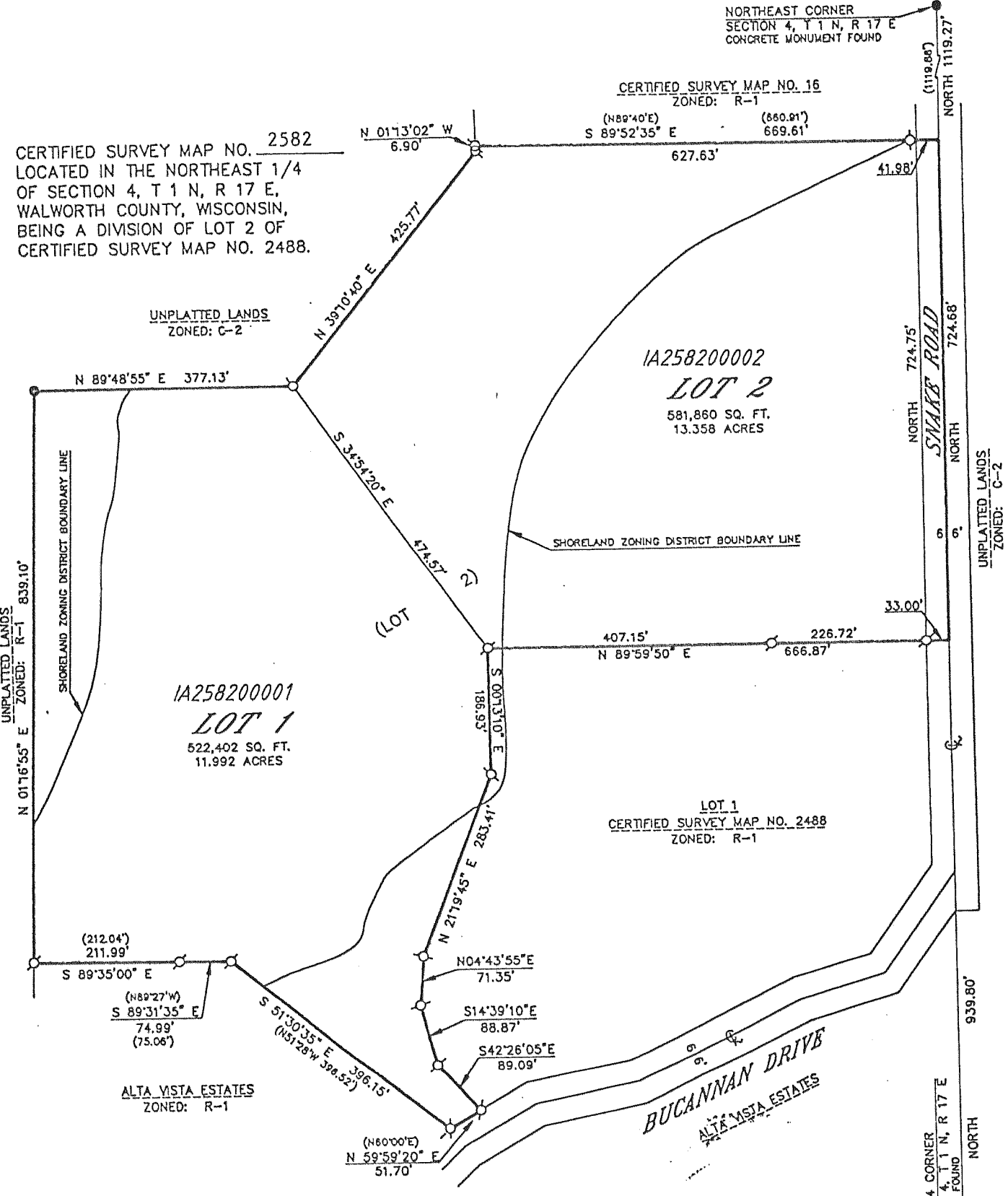

REVISIONS :

REVISIONS :