

CERTIFIED SURVEYS 2535, 2540

100

TOWN OF LINN

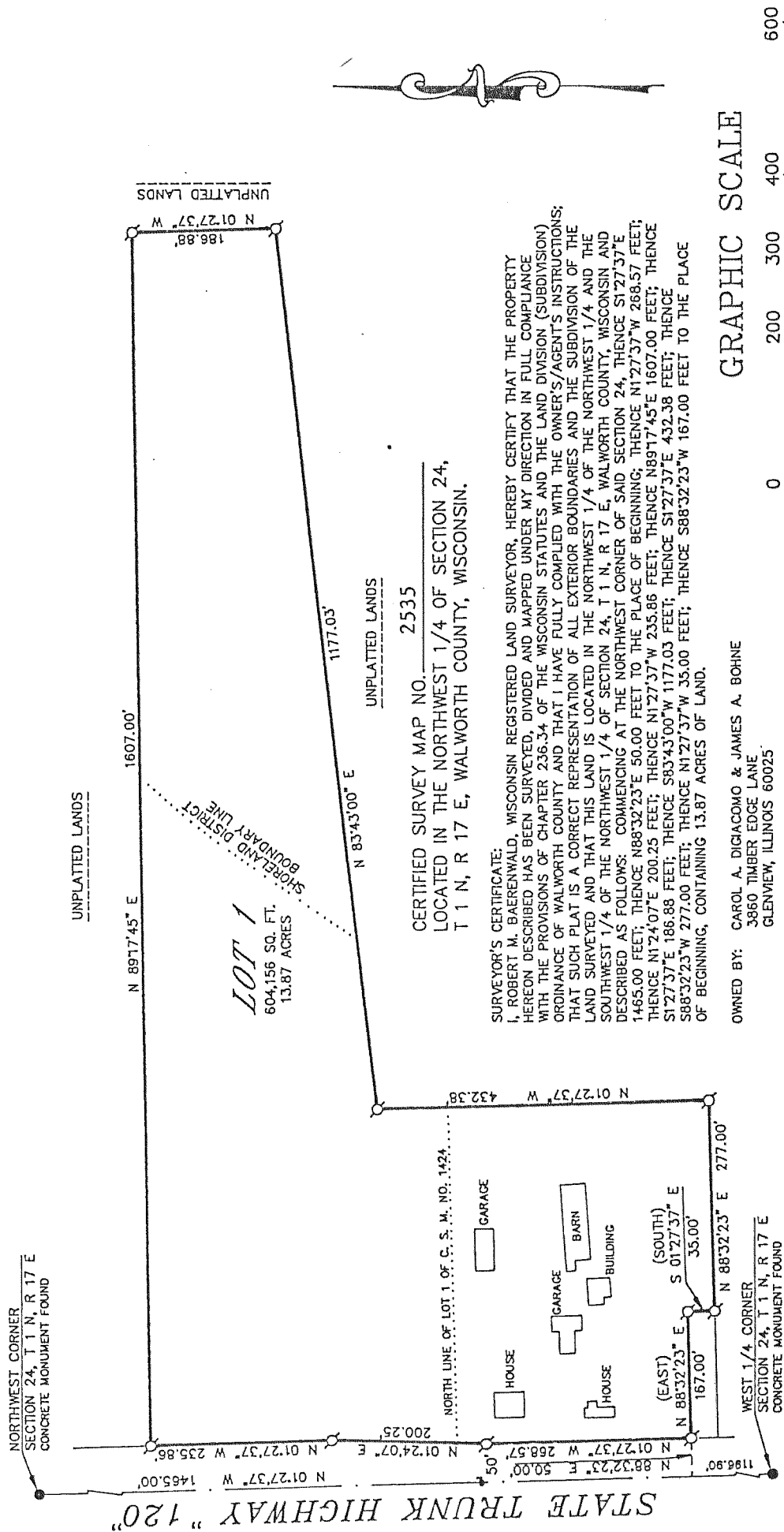

GRAPHIC SCALE

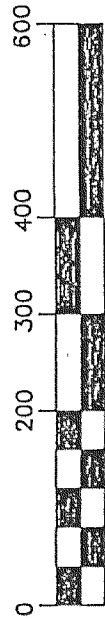

(IN FEET)
0-1" DIA. IRON PIPE FOUND

NOTE: EXISTING SANITARY SYSTEM APPEARS TO BE FUNCTIONING. NO EVALUATION AS TO MEETING REQUIREMENTS FOR REPLACEMENT SYSTEM UNDER ILHR-83 OF THE WISCONSIN ADMINISTRATIVE CODE.

BEARING REFERENCE: BEARINGS ARE REFERENCED TO HIGHWAY "120" R. O. W. PROJECT NO. 3180-1-21

NOTE: THIS CERTIFIED SURVEY IS A LOT LINE ADJUSTMENT

SOIL TYPES: LORENZO LOAM, FOX SILT LOAM, ST. CHARLES SILT LOAM, ELBURN SILT LOAM, WET ALLUVIAL LAND

APPROVED BY RESOLUTION OF THE WALWORTH COUNTY PARK & PLANNING COMMISSION THIS 6th DAY OF DECEMBER, 1994.

