

CERTIFIED SURVEYS 2010, 2020, 2026

CITY OF LAKE GENEVA

CERTIFIED SURVEY MAP NO. 2020
LOCATED IN THE NORTHEAST 1/4 OF SECTION 1, T 1 N, R 17 E, CITY OF LAKE GENEVA, WALWORTH COUNTY, WISCONSIN. VOLUME 9 PAGE 321

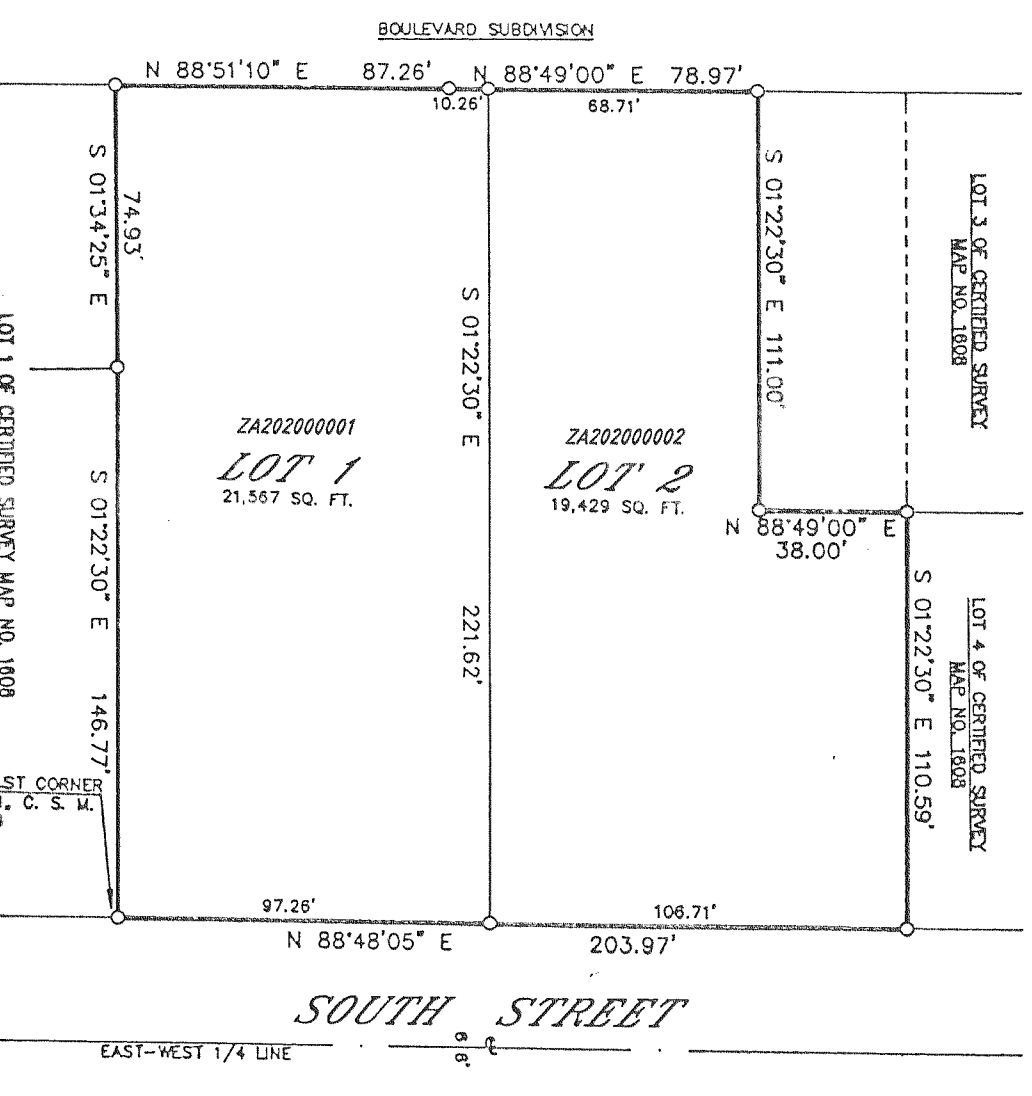

REVISIONS : 02/17/97

CERTIFIED SURVEY MAP NO. 2010 VOLUME 9 PAGE 299

Located in the Northeast 1/4 of the Southwest 1/4 and the Northwest 1/4 of the Southeast 1/4 of Section 31, T 2 N, R 18 E, City of Lake Geneva, Walworth County, Wisconsin

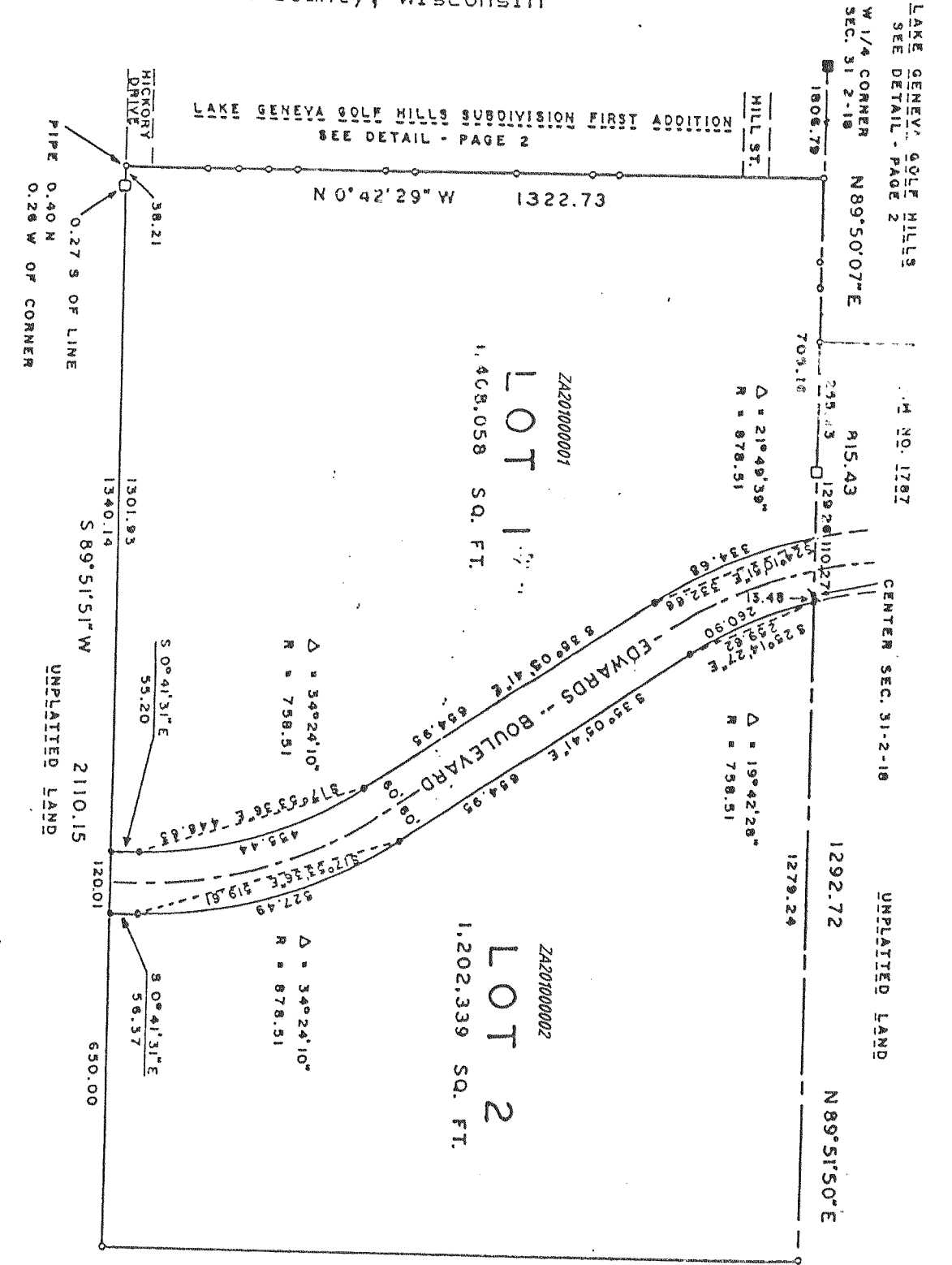

REVISIONS : 02/17/97

CERTIFIED SURVEY MAP NO. 2026
LOCATED IN THE NORTHEAST 1/4 OF SECTION 1, T 1 N, R 17 E, CITY OF LAKE GENEVA, WALWORTH COUNTY, WISCONSIN.

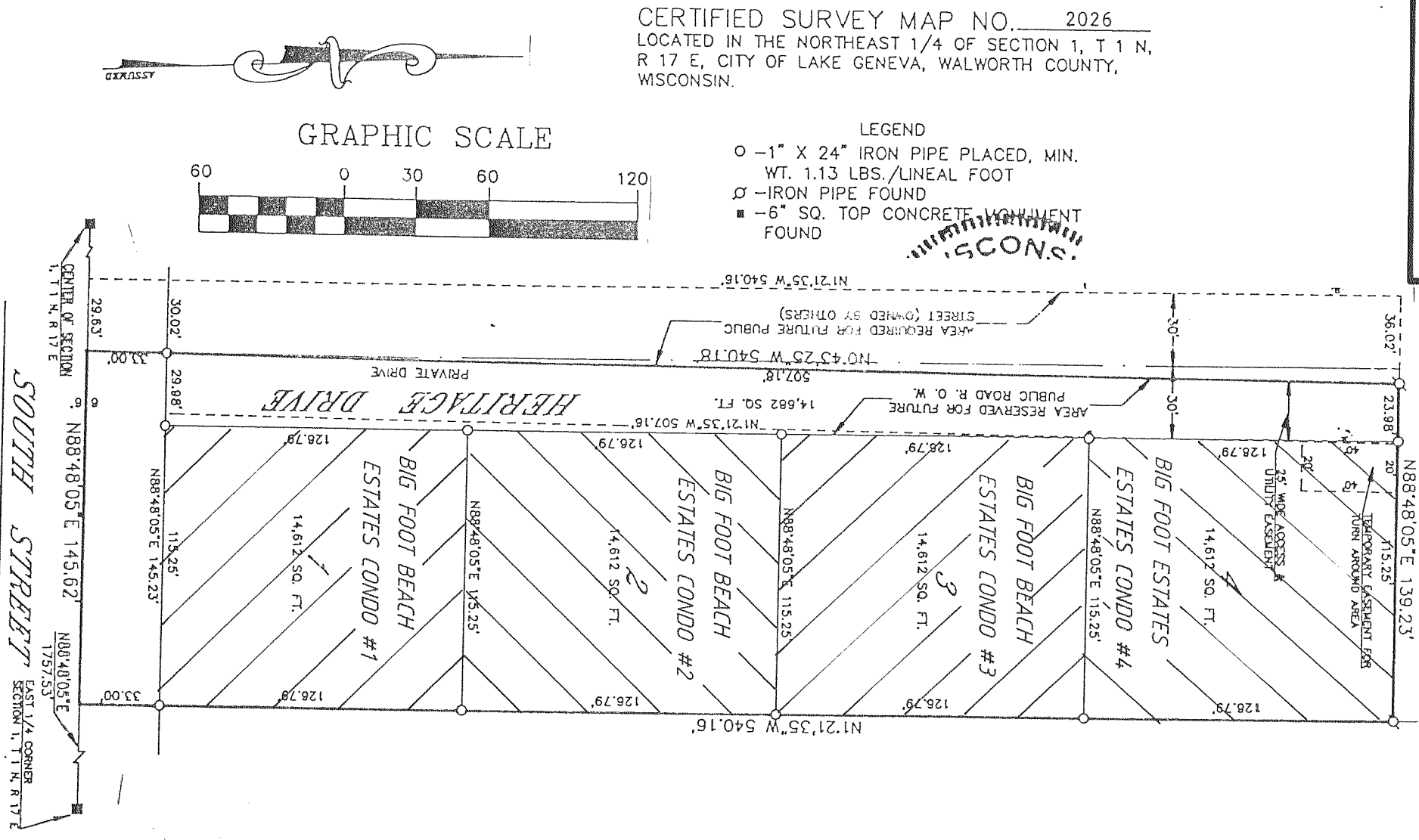

REVISIONS : 10/23/95

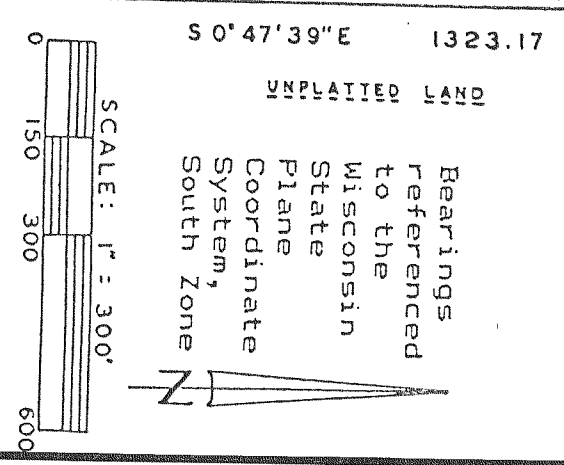

ZONED: R-2

NOTES:

1. CONTOURS OF THIS AREA ARE ON FILE AT THE OFFICE OF THE LAKE GENEVA CITY CLERK.
2. BEARINGS ARE REFERENCED TO THE WISCONSIN COORDINATE SYSTEM, SOUTH ZONE.
3. ALL LOTS TO BE SERVED BY MUNICIPAL SANITARY SEWER AND WATER.
4. EXISTING BUILDINGS ON THE PROPERTY SHALL BE REMOVED AND ARE NOT SHOWN HEREON.
5. THIS CERTIFIED SURVEY IS A PLANNED UNIT DEVELOPMENT.
6. LOTS ARE SUBJECT TO THE BIG FOOT ESTATES DECLARATION OF COVENANTS, CONDITIONS AND RESTRICTIONS.
7. MAINTENANCE OF HERITAGE DRIVE SHALL BE THE RESPONSIBILITY OF THE OWNERS OF LOTS 1, 2, 3 AND 4.