

CERTIFIED SURVEYS 1946, 1961

CITY OF LAKE GENEVA

CERTIFIED SURVEY MAP NO. 1946 VOLUME 9 PAGE 175

PART OF THE SOUTHEAST 1/4 OF THE SOUTHEAST 1/4 OF SECTION 26, TOWN 2 NORTH, RANGE 17 EAST, CITY OF LAKE GENEVA, WALWORTH COUNTY, WISCONSIN.

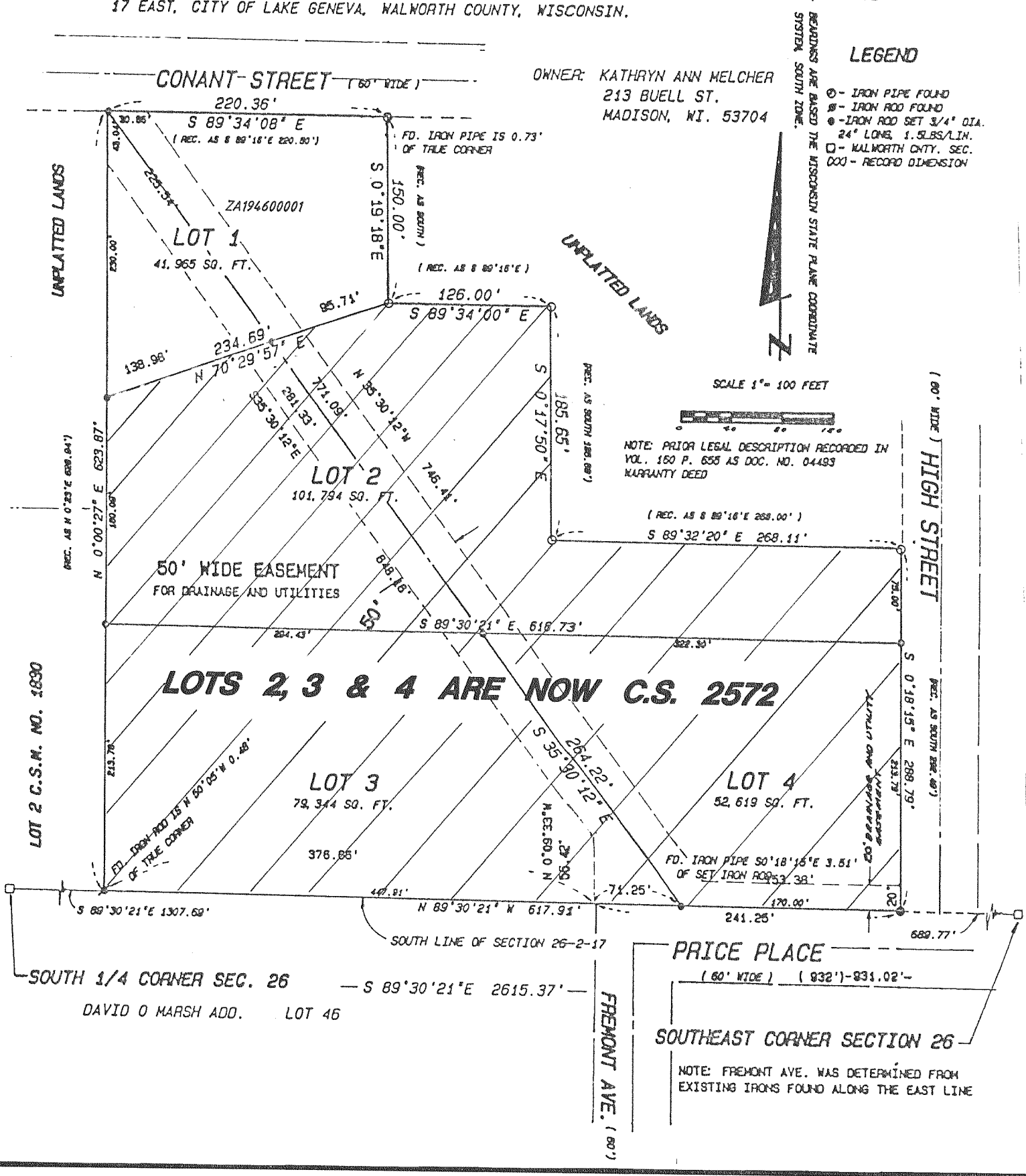

CERTIFIED SURVEY MAP NO. 1961 VOLUME 9 PAGE 208

BEING A REDIVISION OF LOT 1 OF CERTIFIED SURVEY MAP NO. 1787, BEING A PART OF THE SOUTHEAST 1/4 OF THE NORTHWEST 1/4 OF SECTION 31, TOWN 2 NORTH, RANGE 18 EAST, CITY OF LAKE GENEVA, WALWORTH COUNTY, WISCONSIN.

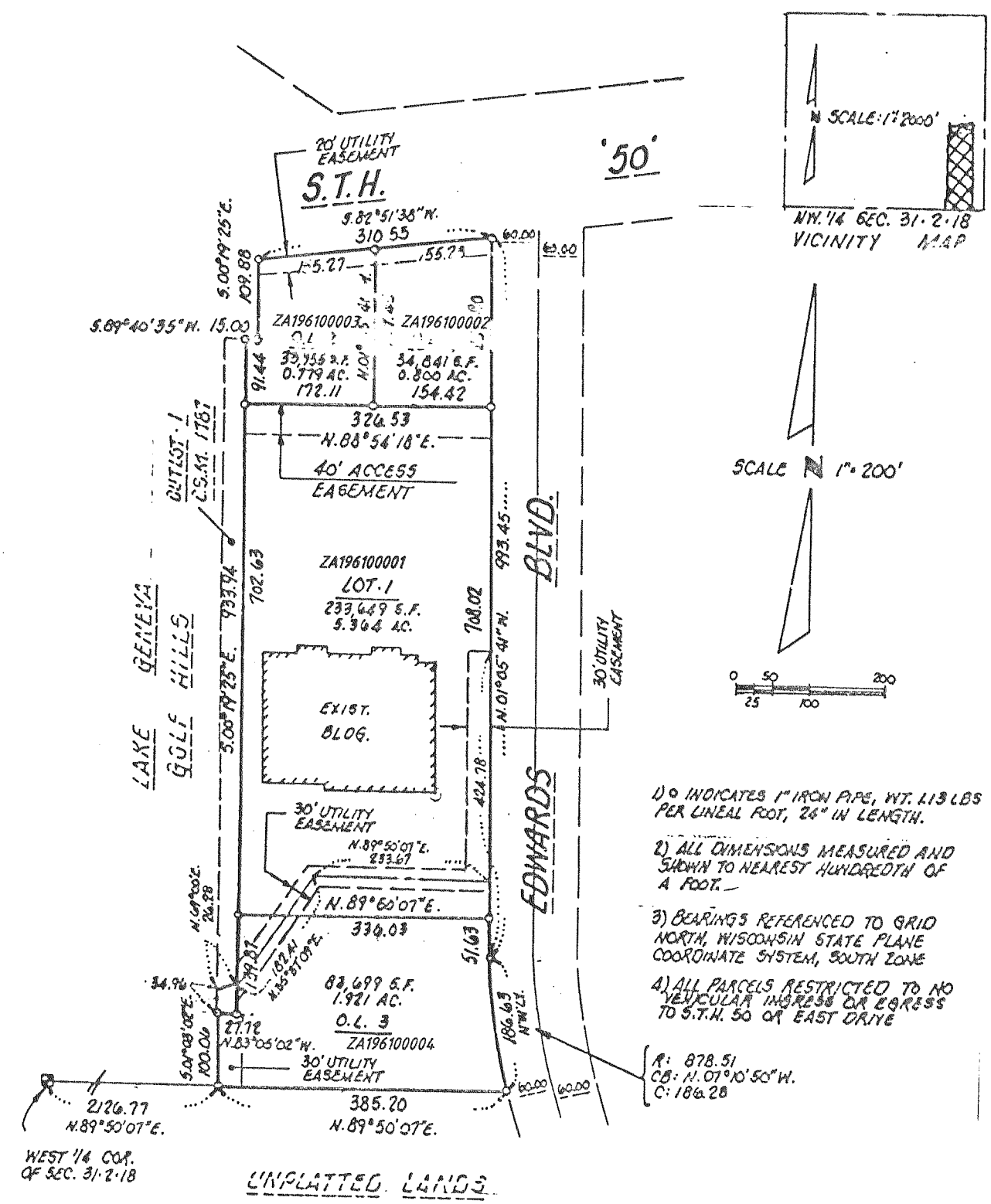

REVISIONS : 05/25/94
03/07/95
02/17/97