

# CERTIFIED SURVEYS; 1868, 1880, 1918

## CITY OF LAKE GENEVA

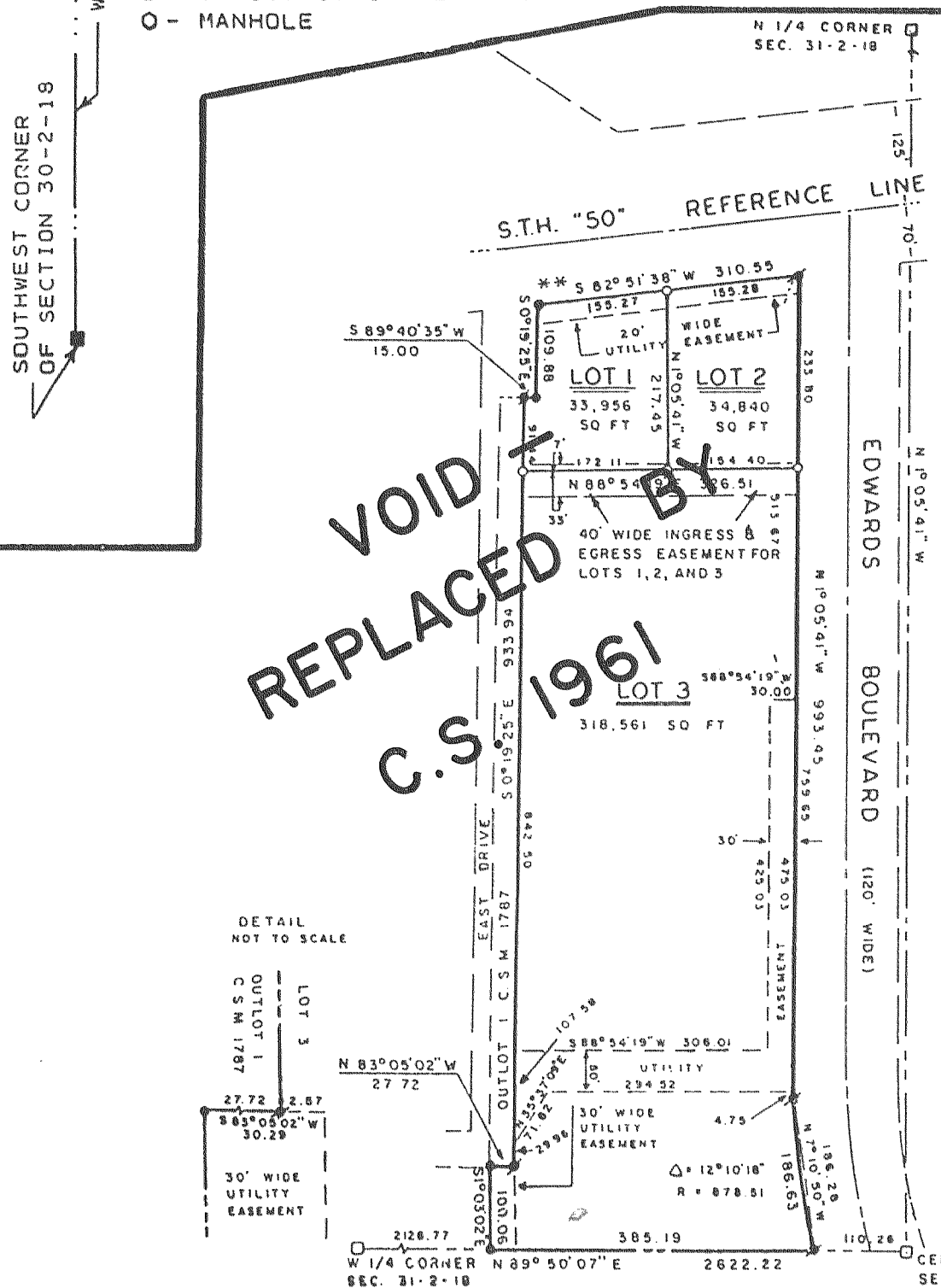
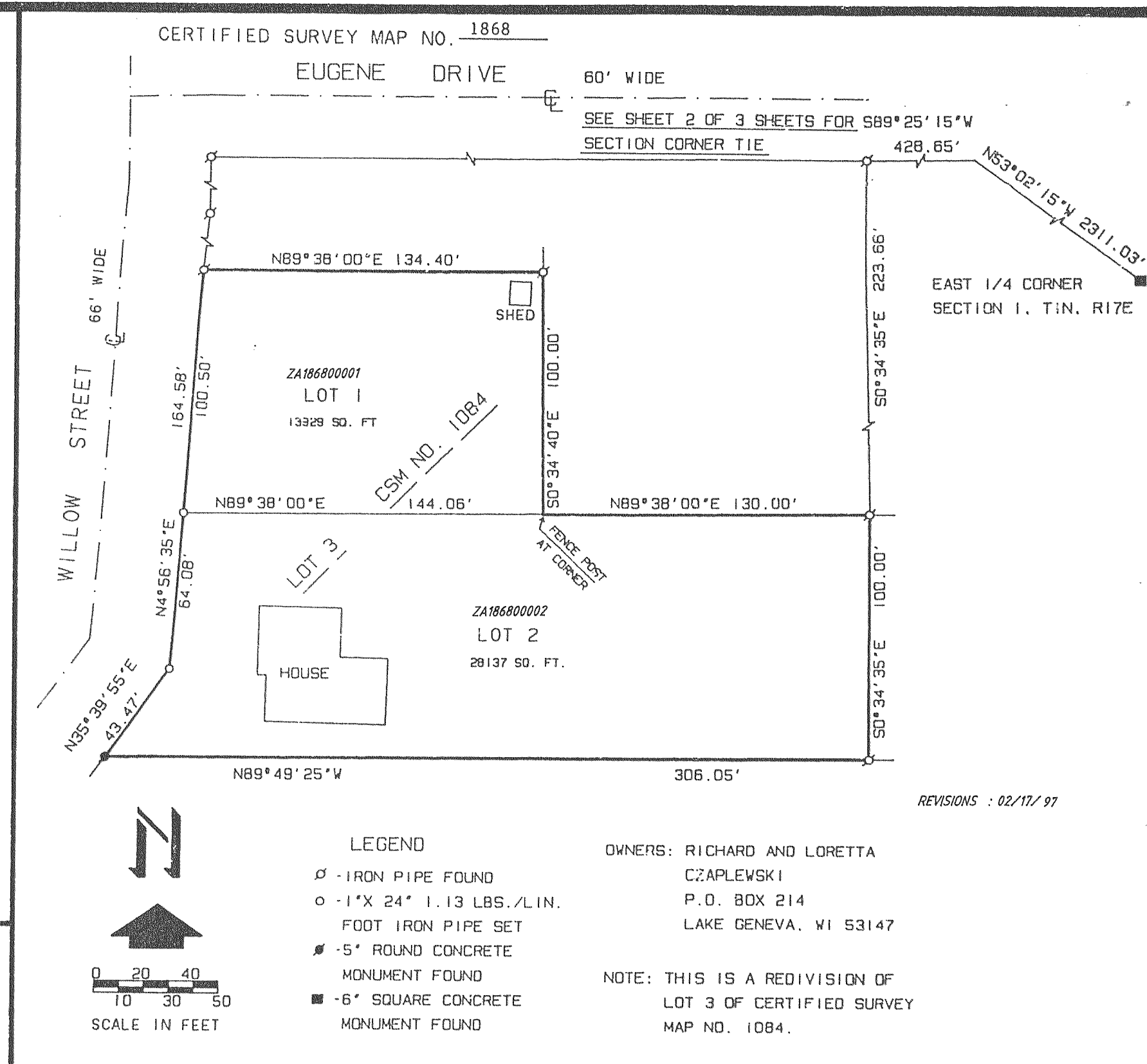
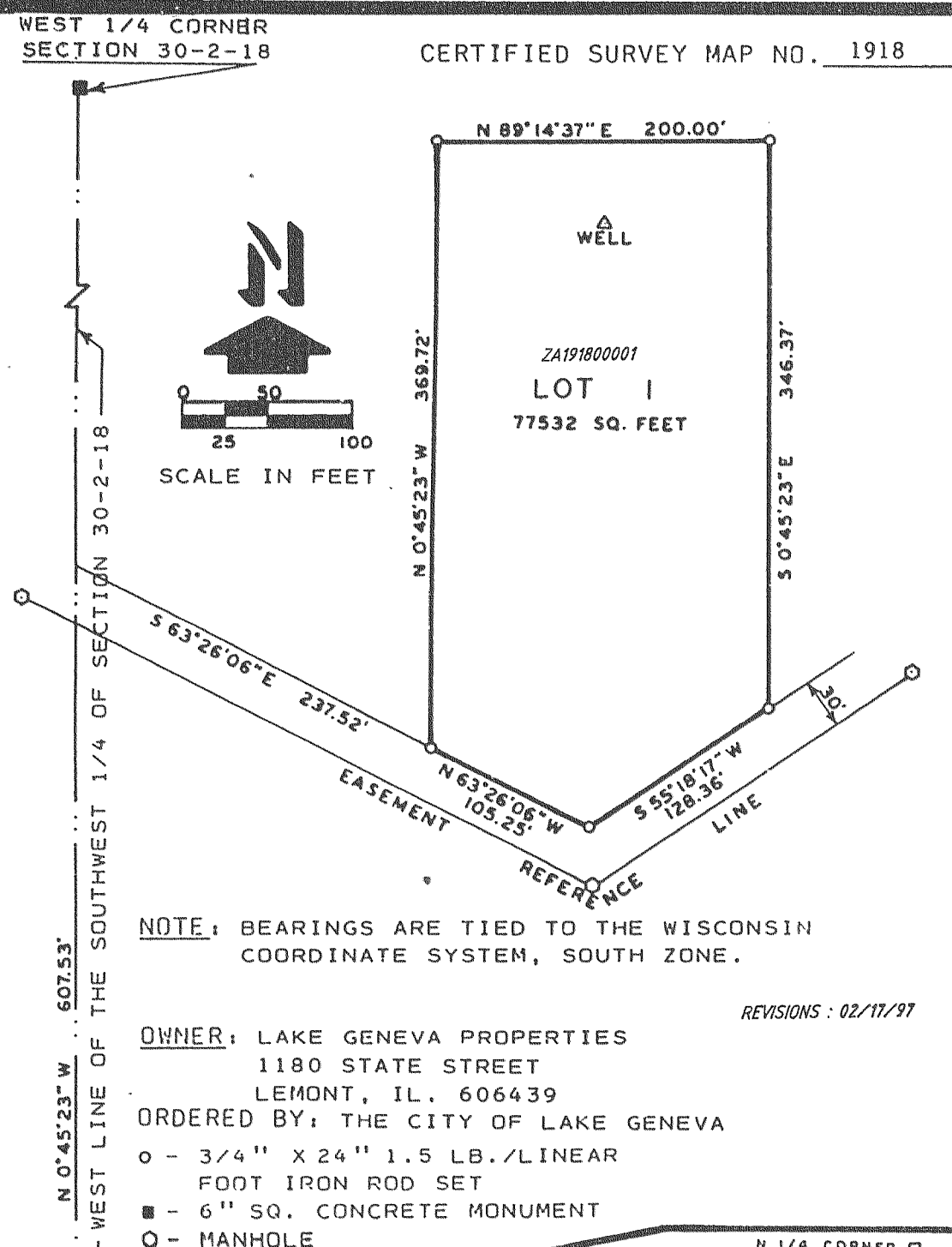

CERTIFIED SURVEY MAP No. 1880

Being a redivision of Lot 1 of Certified Survey Map No. 1787, located in the Southeast 1/4 of the Northwest 1/4 of Section 31, Town 2 North, Range 18 East, City of Lake Geneva, Walworth County, Wisconsin.

Owner: Richter Enterprise  
600 North Lake Avenue  
Twin Lakes, Wisconsin. 53181

Surveyed by: Jensen Surveying & Mapping S.C.  
45 South Wisconsin Street  
Elkhorn, Wisconsin. 53121

Mapping date: Sept. 29, 1989

Bearings referenced to the Wisconsin State Plane Coordinate System.

SOILS: MxD2, MxC2, Ph, MpB, and K1A

ZONING: B-3

LEGEND:

- County Section Marker
- Found iron pipe
- Found iron rod
- Set iron pipe, 1" X 24", weighing at least 1.13 lbs. per lineal foot

\*\* - Note: As owner, I hereby restrict Lot Nos. 1 & 2 in that no owner, possessor, user, nor licensee, nor other person shall have any right of direct vehicular ingress or egress with S.T.H. "50" or East Drive as shown hereon.

SCALE: 1" = 200'