

CERTIFIED SURVEYS 1275, 1764, 1765, 1776

CITY OF LAKE GENEVA

CERTIFIED SURVEY MAP
NO. 1275
REVISIONS : 02/17/97

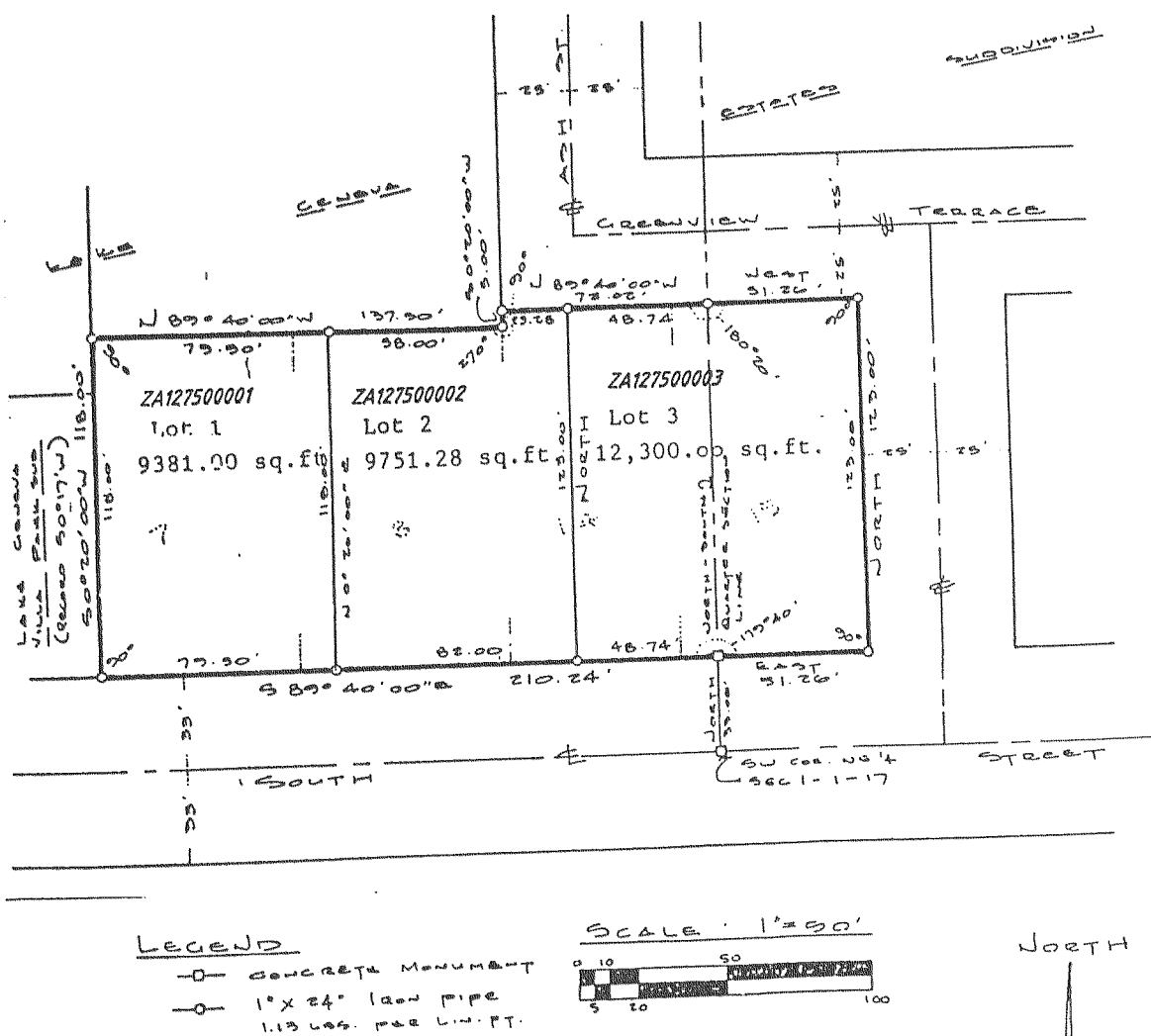

CERTIFIED SURVEY MAP NO. 1276

A Certified Survey Map located in the Southeast 1/4 of the Southwest 1/4 of Section 25, Town 2 North, Range 17 East, including Lots 39, 40, 41, 44 and part of Lots 42 and 43 of Rich's Addition, City of Lake Geneva, Walworth County, Wisconsin. CENTER OF SEC. 25-2-47

Owner: Anthony C. Mancini and Ida Mancini
Arrow Products, Inc., A and C Investments
630 Williams St.
Lake Geneva, WI. 53147

Land Surveyor: Kenneth B. Abernathy Jr.
Abernathy and Assoc.
Rt. 3 Box 273
Elkhorn, WI. 53121
(414) 723-4260

Lot 1=47,021 s.f.
Lot 2=10,454 s.f.
Lot 3= 6,018 s.f.
Lot 4= 4,107 s.f.

DEED RESTRICTION: Lots 3 and 4 may not be sold separately unless they are brought up to current minimum requirements under the appropriate zoning classification. This restriction does not apply to adjoining property.

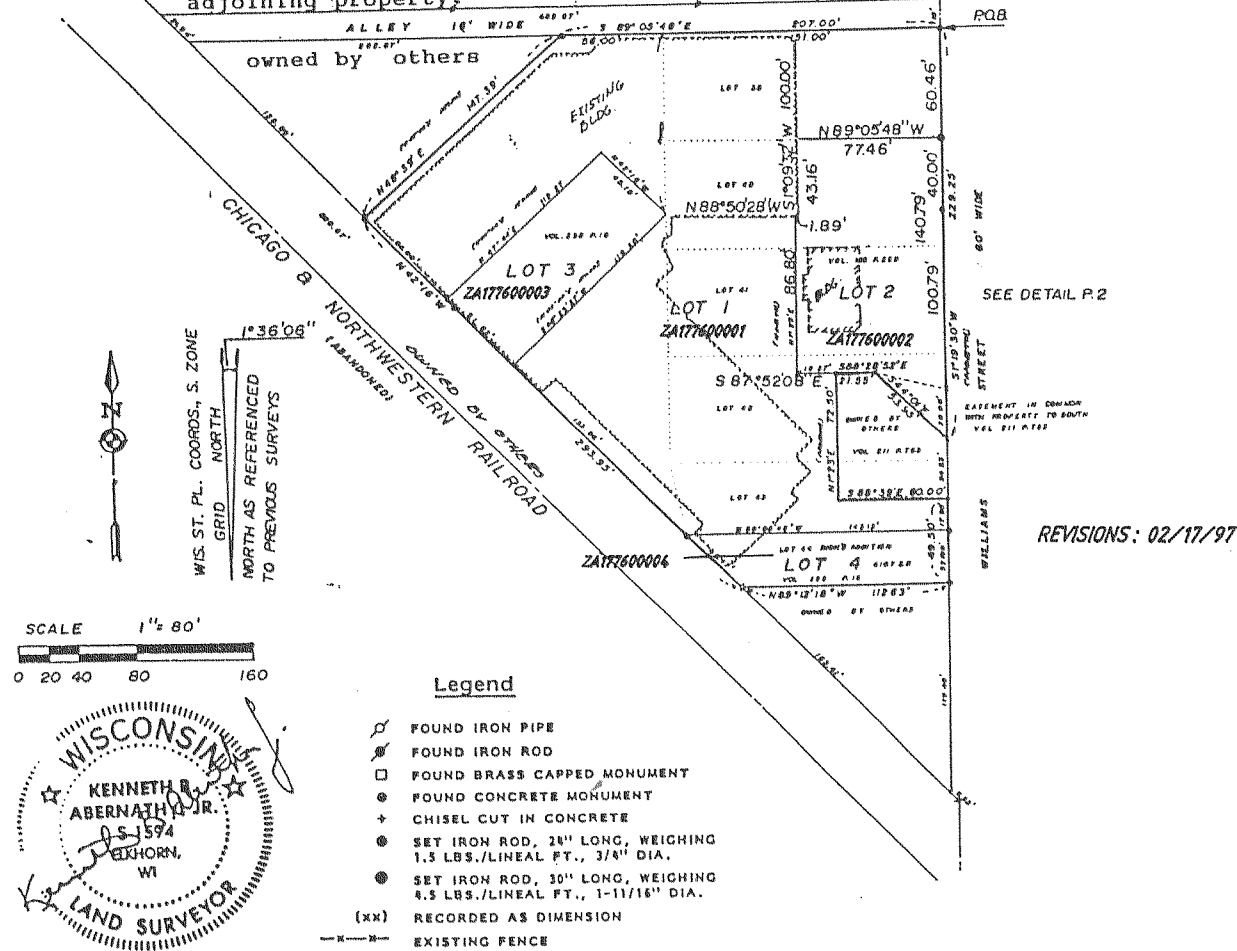

CERTIFIED SURVEY MAP NO. 1764

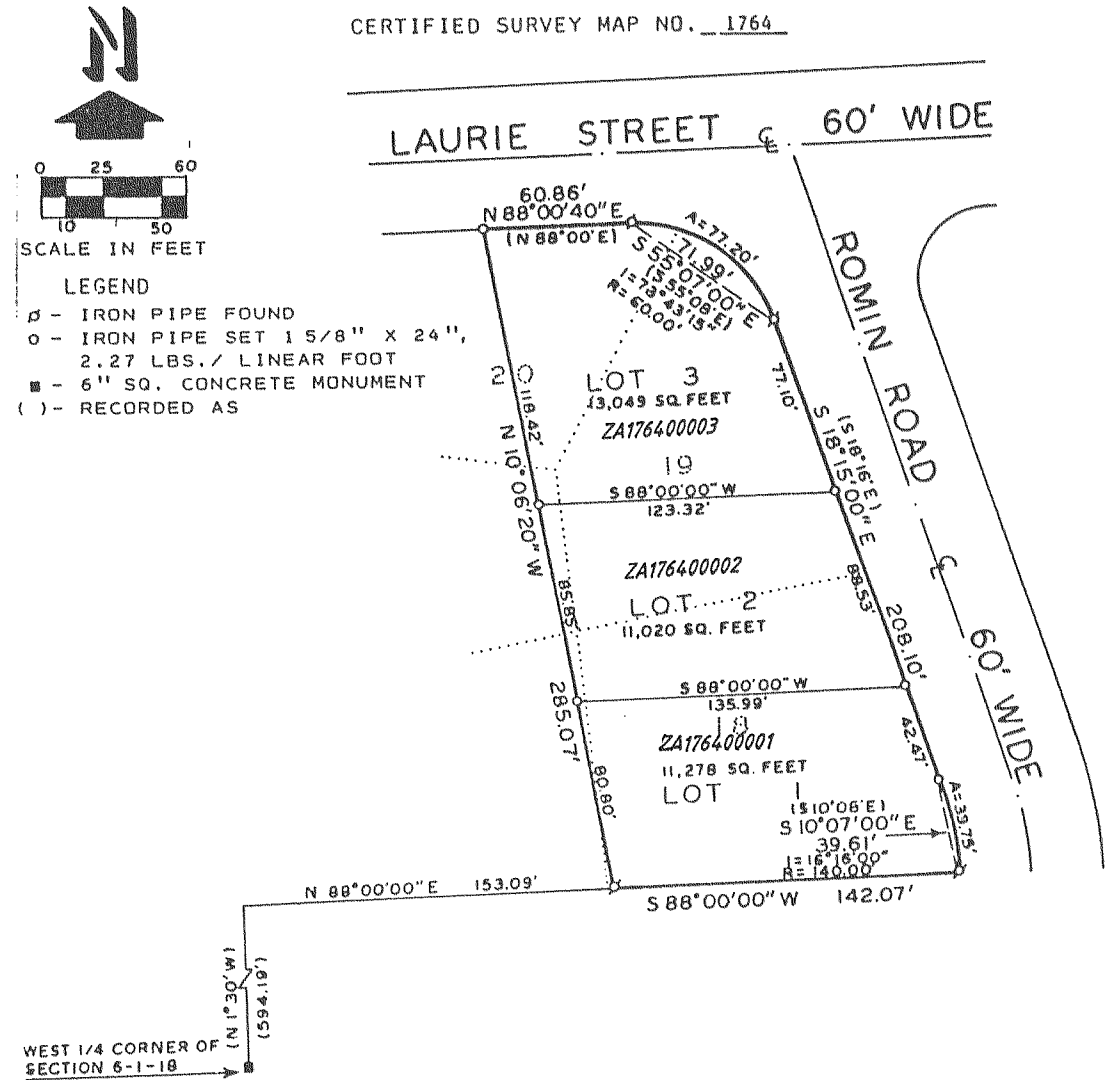

REVISIONS : 02/17/97

NOTE: BEARING ON THE SOUTH LINE OF DUN-ROMIN ACRES IS ASSUMED AS SHOWN ON THE RECORDED PLAT.

NOTE: CONTOURS FOR THIS PARCEL ARE ON FILE AT THE CITY OF LAKE GENEVA CLERKS OFFICE.

NOTE: THIS IS A LOT LINE ADJUSTMENT OF LOTS 18 AND 19 DUN-ROMIN ACRES AND THE CREATION OF A NEW LOT.

ZONING: R-2

CERTIFIED SURVEY MAP NO. 1765

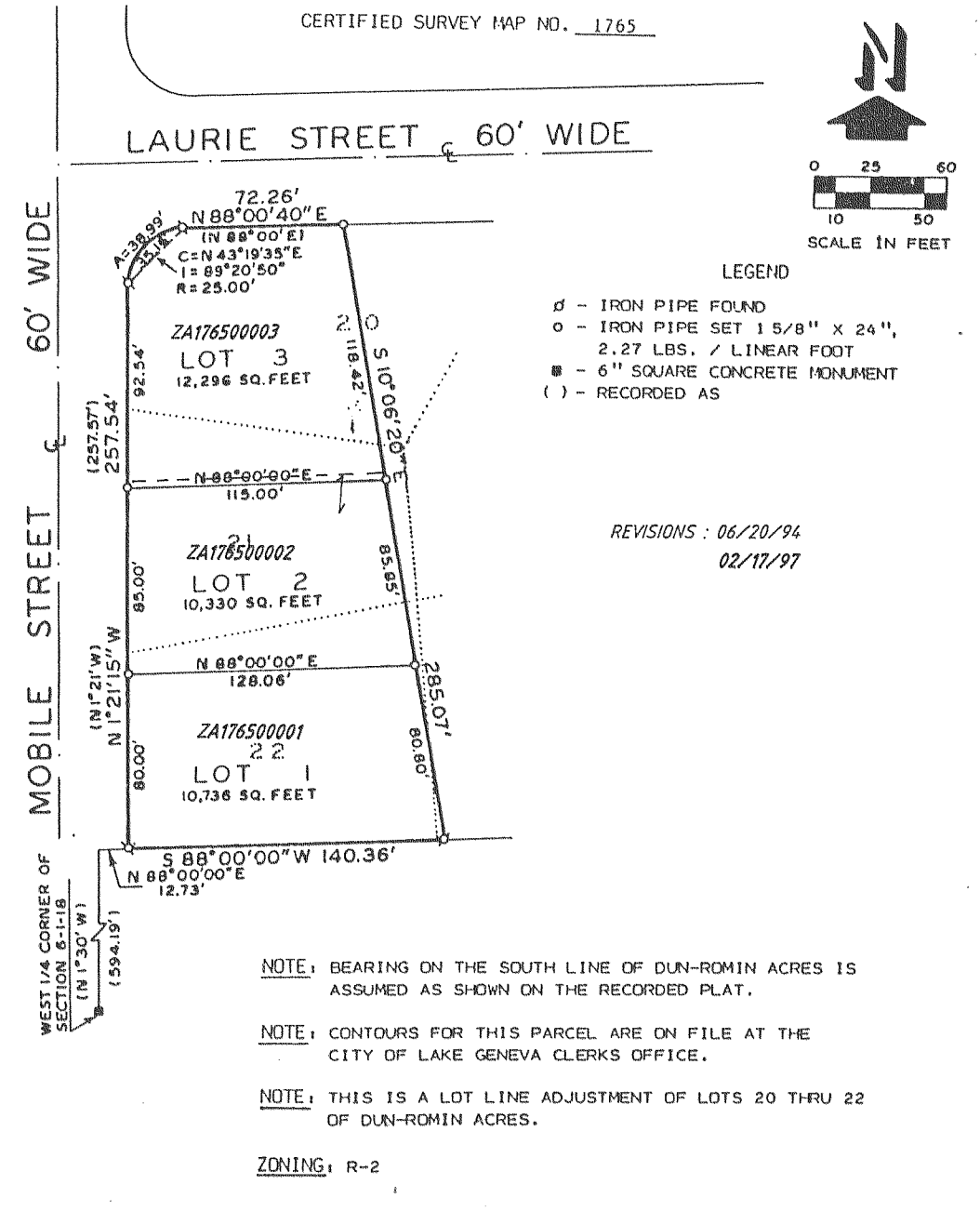

REVISIONS : 06/20/94
02/17/97

NOTE: BEARING ON THE SOUTH LINE OF DUN-ROMIN ACRES IS ASSUMED AS SHOWN ON THE RECORDED PLAT.

NOTE: CONTOURS FOR THIS PARCEL ARE ON FILE AT THE CITY OF LAKE GENEVA CLERKS OFFICE.

NOTE: THIS IS A LOT LINE ADJUSTMENT OF LOTS 20 THRU 22 OF DUN-ROMIN ACRES.

ZONING: R-2