

# CERTIFIED SURVEY 1454, 1485, 1490 AND 1492

## CITY OF LAKE GENEVA

CERTIFIED SURVEY MAP NO. 1454

BEING PART OF LOTS 6 AND 7, BLOCK 17 OF GENEVA LAKE CRAWFORD MANUFACTURING COMPANY SUBDIVISION, LOCATED IN T 2 N, R 17 E, CITY OF LAKE GENEVA, WALWORTH COUNTY, WISCONSIN.

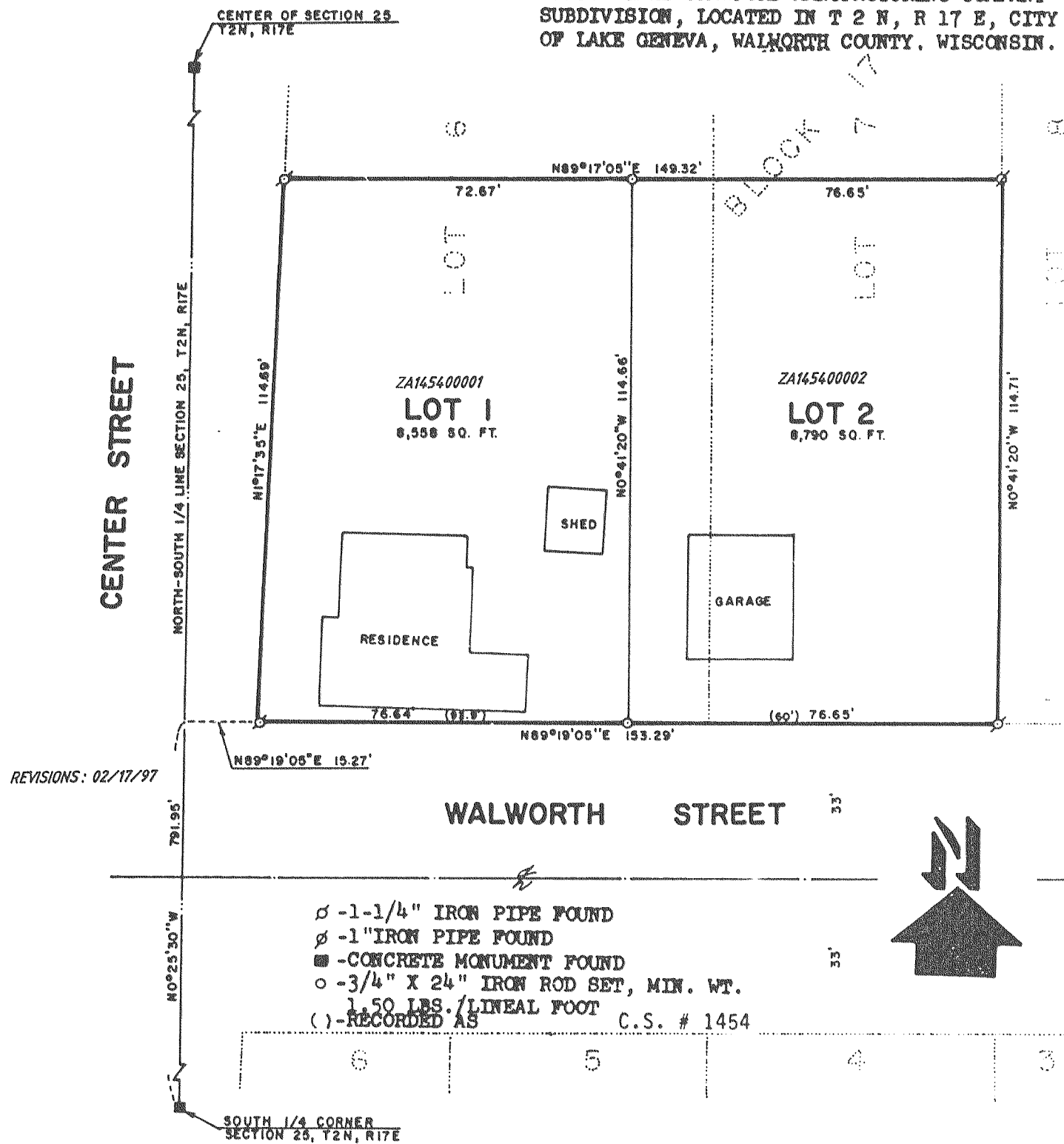

REVISIONS: 02/17/97

C.S. # 1485 THIS PARCEL OF LAND IS IN THE SOUTHWEST 1/4 OF THE SOUTHWEST 1/4 OF SECTION 26, T2N, R17E, CITY OF LAKE GENEVA, WALWORTH COUNTY, WISCONSIN.

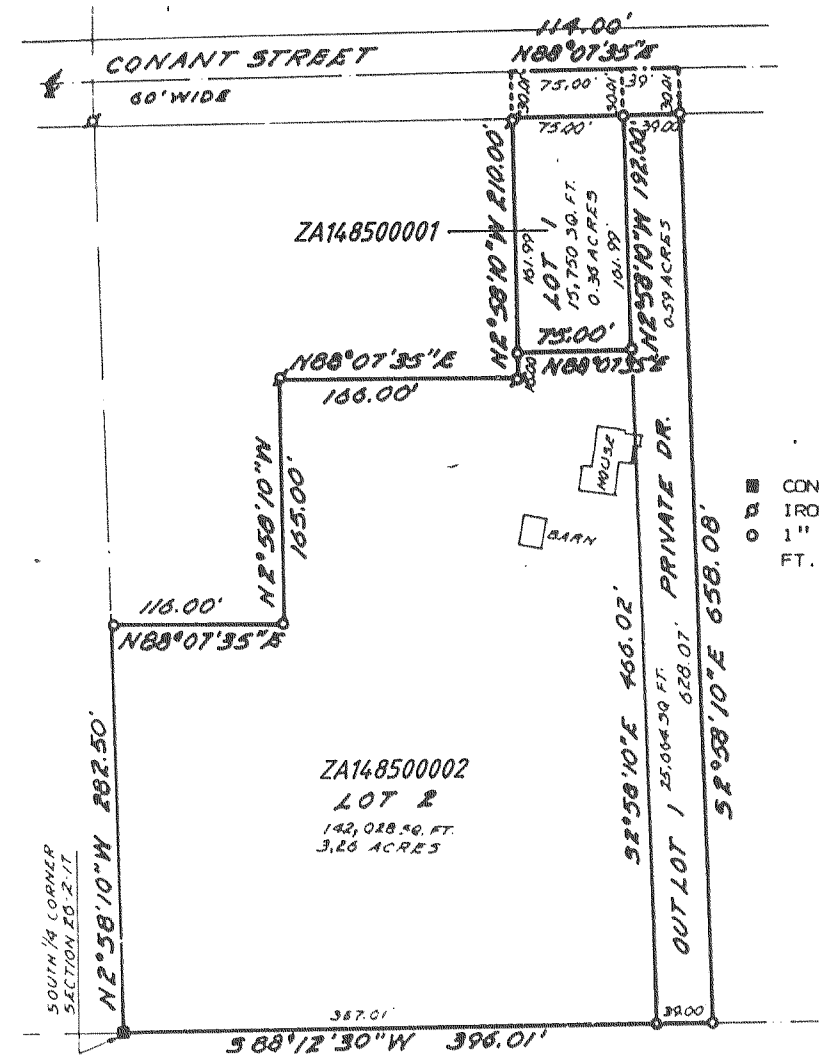

REVISIONS: 02/17/97

CERTIFIED SURVEY MAP NO. 1490

THAT THIS PARCEL OF LAND IS LOCATED IN THE NORTH-EAST 1/4 OF SECTION 1, T1N, R17E, CITY OF LAKE GENEVA, WALWORTH COUNTY, WISCONSIN.

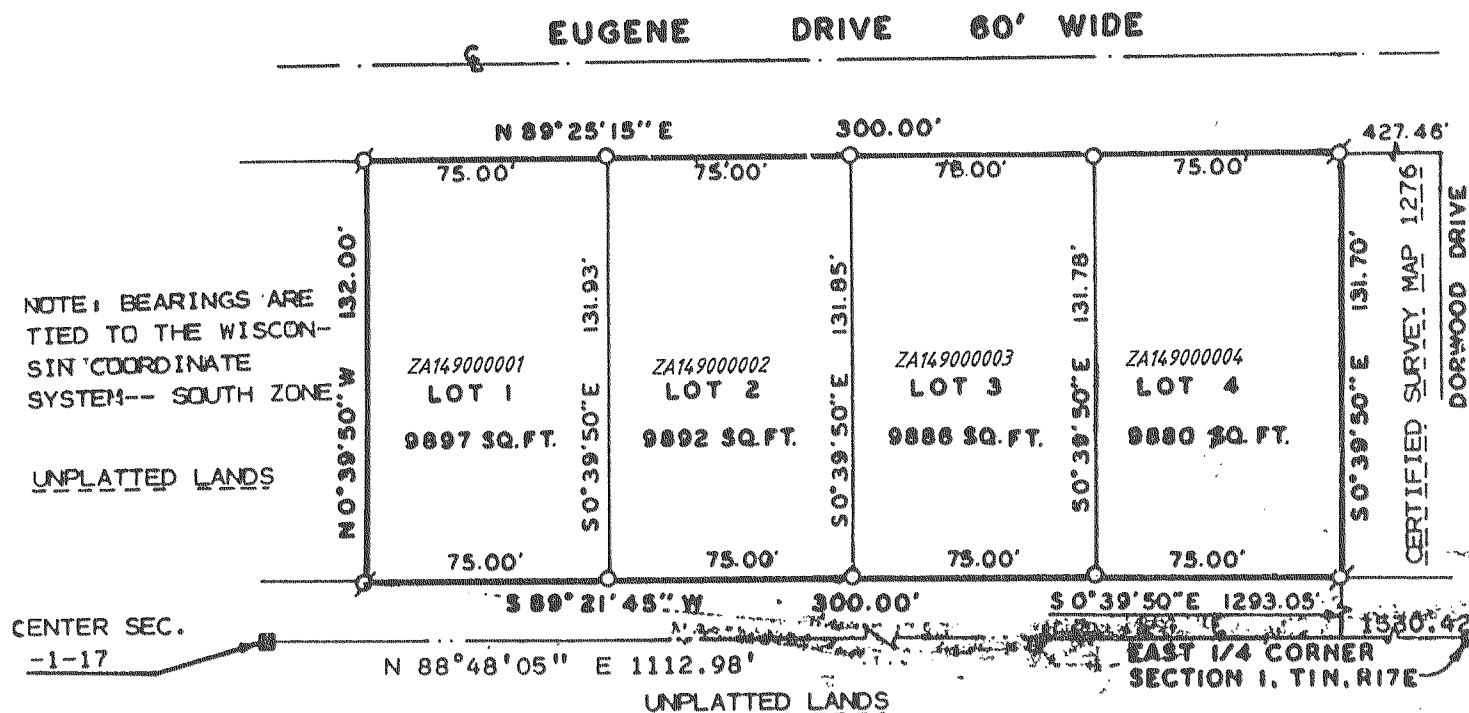

NOTE: BEARINGS ARE TIED TO THE WISCONSIN COORDINATE SYSTEM-- SOUTH ZONE

UNPLATTED LANDS

CENTER SEC. -1-17

LEGEND

- ⊙ - IRON PIPE FOUND
- - 1-1/4" X 24" IRON PIPE SET
- - CONCRETE MONUMENT

REVISIONS: 02/17/97

CERTIFIED SURVEY MAP NO. 1492

A resubdivision of part of Lot 12 of Block 31, Original Plat, City of Lake Geneva, located in the Southeast 1/4 of the Northwest 1/4 of Section 36, T.2 N., R.17 E., City of Lake Geneva, NE cor. Blk. 31 Walworth County, Wisconsin.

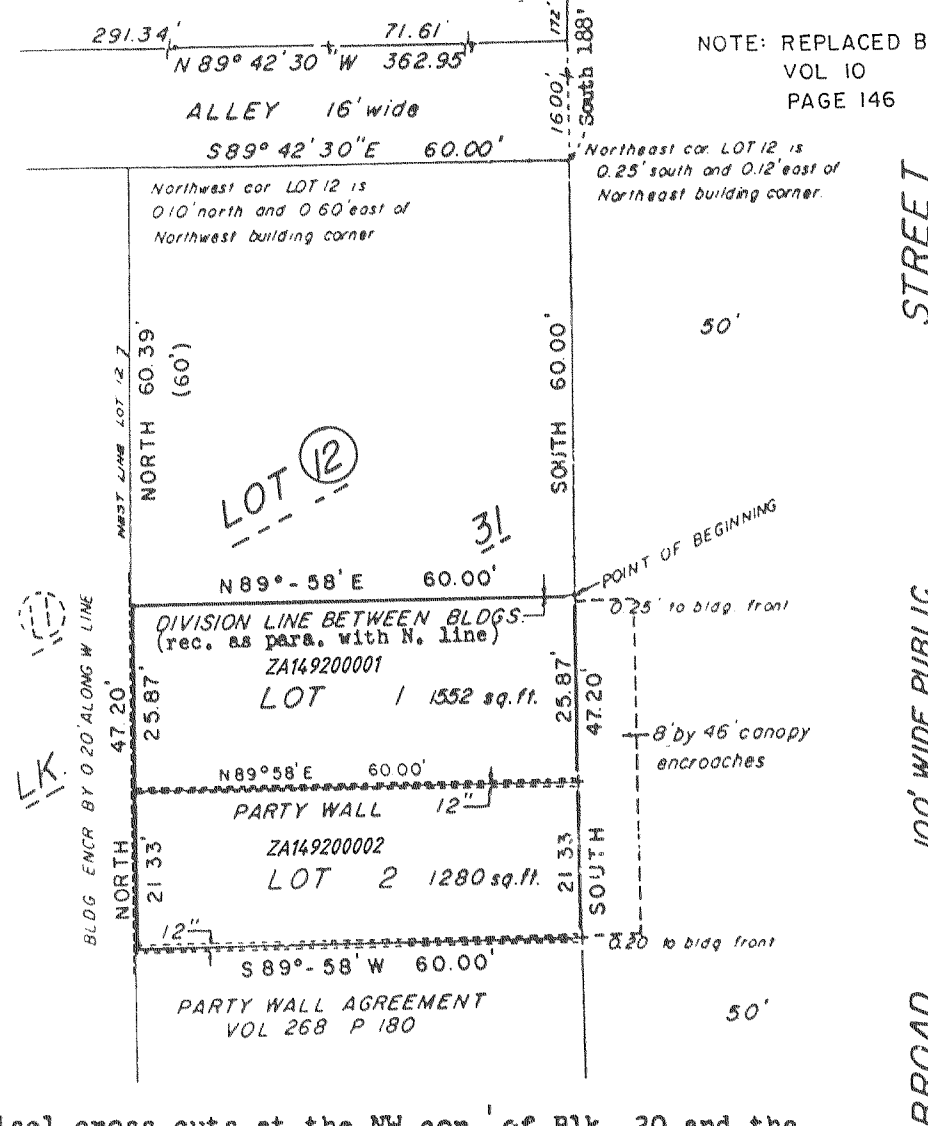

NOTE: REPLACED BY C.S. 2129 VOL 10 PAGE 146

LEGEND  
(XXX)-RECORD DIMENSION  
+ - CHISEL CROSS CUT

REVISIONS: 02/17/97

Note- Found chisel cross cuts at the NW cor. of Blk. 30 and the NW cor. of Geneva Towers Condominiums were used to determine the Right-of-Way for Broad Street.