

CERTIFIED SURVEYS 1294, 1341, 1347 AND 1406

CITY OF LAKE GENEVA

CERTIFIED SURVEY MAP NO. 1294

PART OF THE NORTHWEST 1/4 OF SECTION 31,
TOWN 2 NORTH, RANGE 18 EAST, CITY OF LAKE GENEVA

- 1" DIA. IRON PIPE FOUND
- SET 1" DIA X 24" IRON PIPE, 1.13 LB/LIN. FT.
- () - RECORD DIMENSION

NOTE: L.L.A. TO LOT 1 PER DOC. # 278054
VOLUME 628, PAGE 4835

REVISIONS: 10/19/94

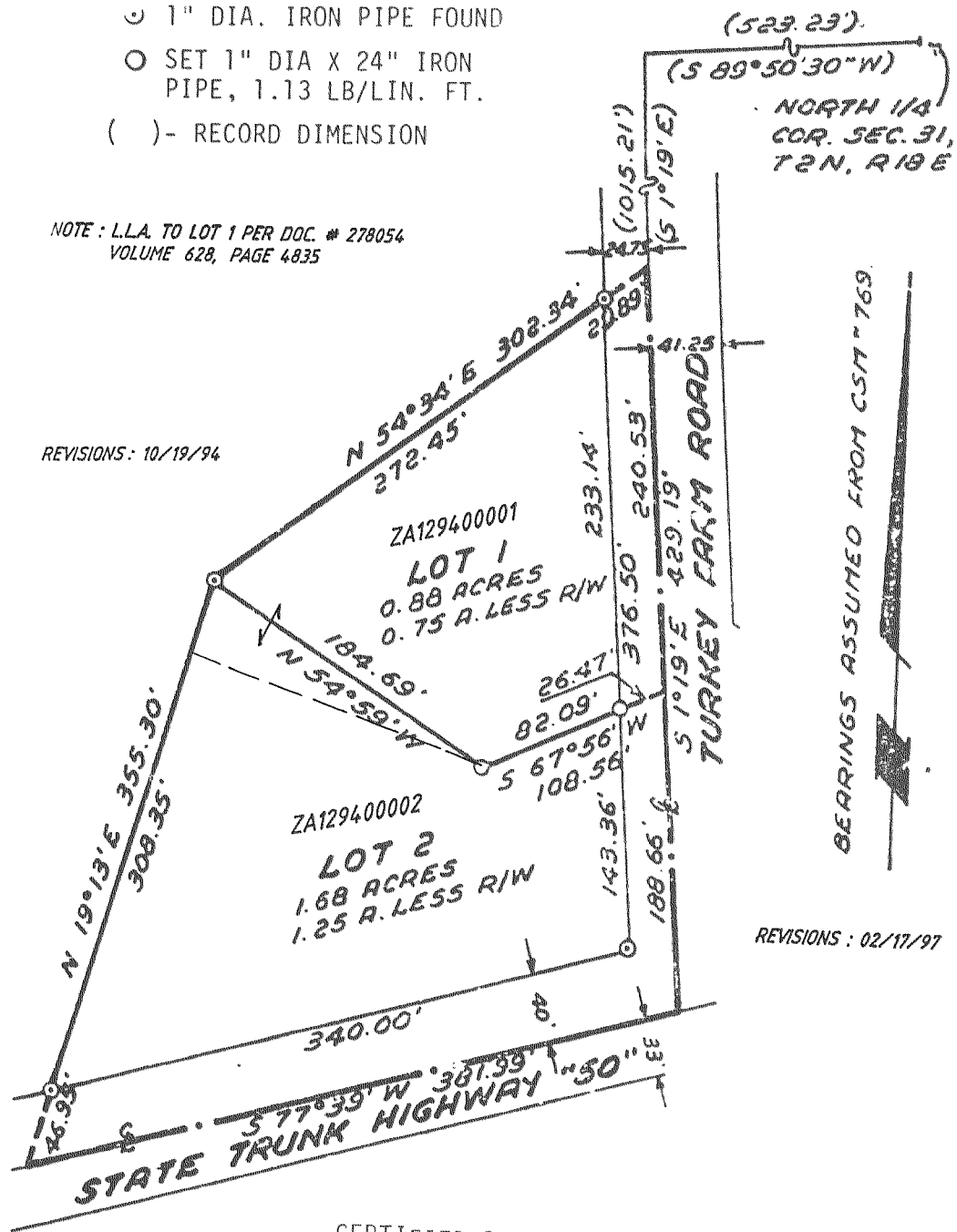

CERTIFIED SURVEY MAP NO. 1406

LOCATED IN NORTHEAST 1/4
SECTION 1 TOWN 1 NORTH, RANGE
17 EAST, CITY OF LAKE GENEVA

REVISIONS: 02/17/97

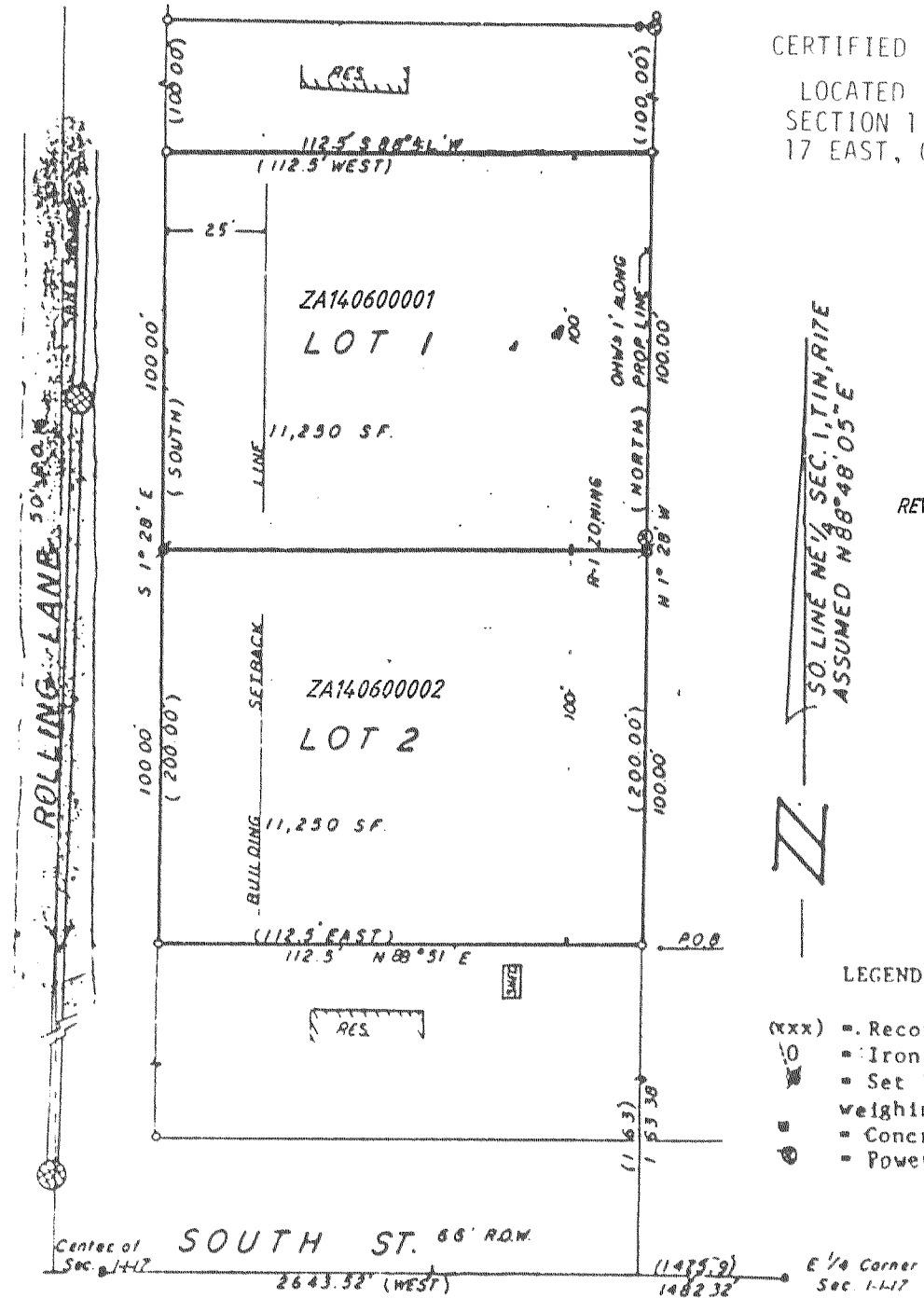

CERTIFIED SURVEY MAP NO. 1341

LOCATED IN THE SOUTHEAST 1/4 OF SECTION 35,
TOWN 2 NORTH, RANGE 17 EAST, CITY OF LAKE
GENEVA, WALWORTH COUNTY, WISCONSIN

CERTIFIED SURVEY NO. 1347

LOCATED IN THE SOUTHEAST 1/4 OF SECTION 36,
TOWN 2 N RANGE 17E, CITY OF LAKE GENEVA

