

# CERTIFIED SURVEYS 1231, 1240, 1242, 1243

CITY OF LAKE GENEVA

CERTIFIED SURVEY MAP NO 1231

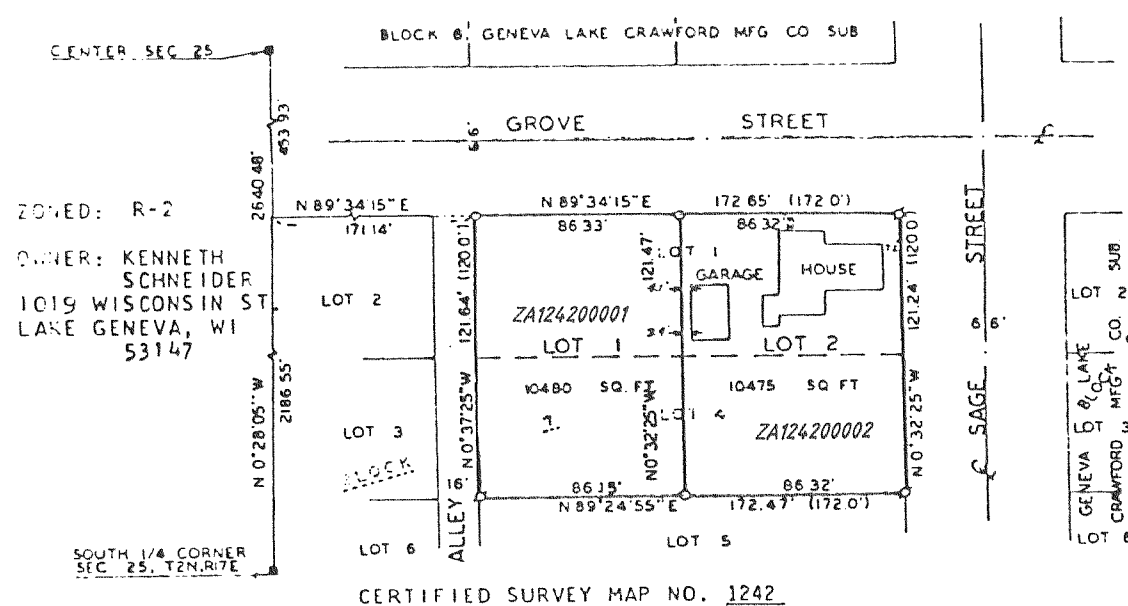
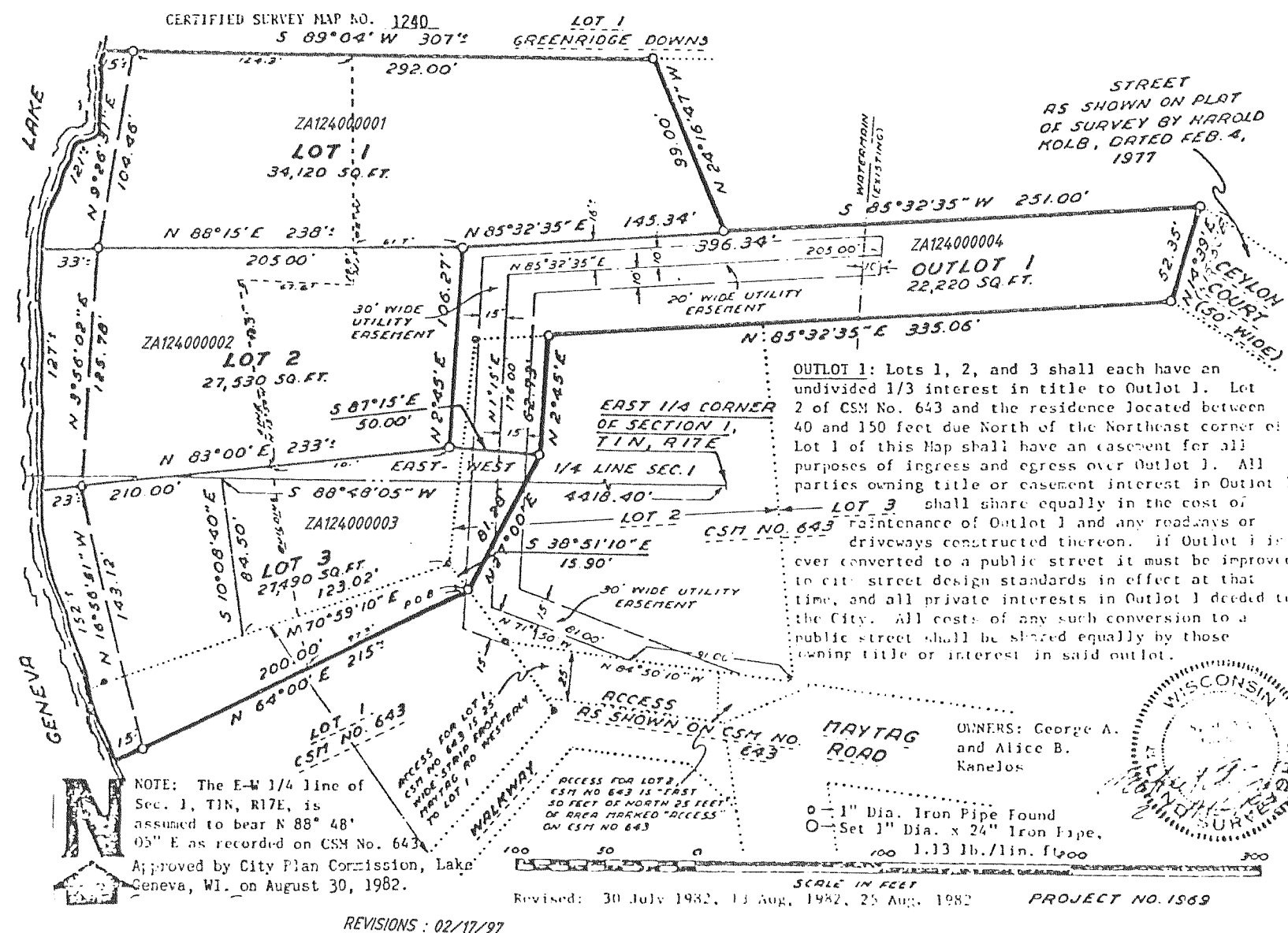
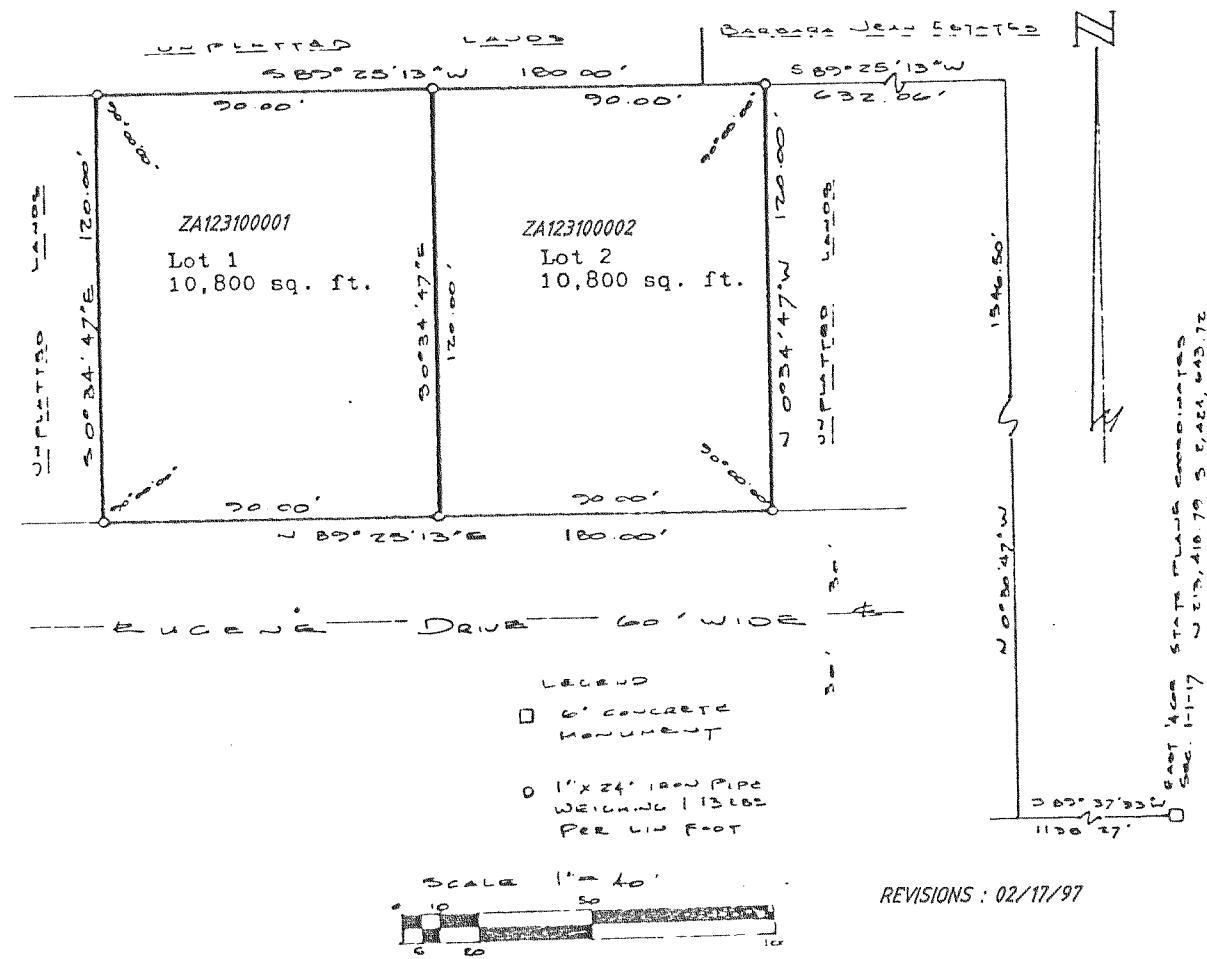

**SURVEYOR'S CERTIFICATE:**

HAROLD H. KOLB, REGISTERED LAND SURVEYOR, HEREBY CERTIFY THAT IN FULL COMPLIANCE WITH THE PROVISIONS OF CHAPTER 236.34 OF THE WISCONSIN STATUTES, AND THE SUBDIVISION REGULATIONS OF THE CITY OF LAKE GENEVA, AND UNDER THE DIRECTION OF KENNETH SCHNEIDER, OWNER OF SAID LAND, I HAVE SURVEYED, DIVIDED AND MAPPED THIS CERTIFIED SURVEY; THAT SUCH PLAT CORRECTLY REPRESENTS ALL EXTERIOR BOUNDARIES, AND THE SUBDIVISION OF LAND SURVEYED; AND THAT THIS PARCEL OF LAND BEING LOTS 1 AND 4, BLOCK 7 OF GENEVA LAKE CRAWFORD MANUFACTURING COMPANY SUBDIVISION, CITY OF LAKE GENEVA, WALWORTH COUNTY, WISCONSIN AND IS DESCRIBED AS FOLLOWS: COMMENCING AT THE SOUTH 1/4 CORNER OF SECTION 25, T2N, R17E; THENCE N 0°28'05" W 2186.55 FEET; THENCE N 89°34'15" E 171.14 FEET TO THE PLACE OF BEGINNING; THENCE CONTINUE N 89°34'15" E 172.65 FEET; THENCE S 0°32'25" E 121.24 FEET; THENCE S 89°24'55" W 172.47 FEET; THENCE N 0°37'25" W 121.64 FEET TO THE PLACE OF BEGINNING. CONTAINING 0.48 ACRES.

**NOTES:** BEARINGS ARE TIED TO THE WISCONSIN COORDINATE SYSTEM--SOUTH ZONE. CONTOURS FOR THIS PARCEL ARE ON FILE AT THE CITY OF LAKE GENEVA CLERKS OFFICE.

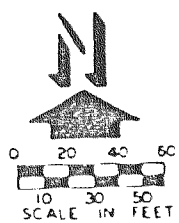

- LEGEND**
- IRON PIPE 1 5/8" X 24", 2.2, LBS./LIN. FT.
  - IRON PIPE FOUND 1" DIA.
  - 6" SQ. TOP X 9" SQ. BOTTOM X 36" CONCRETE MONUMENT
  - (-) RECORDED AS

**REVISIONS : 02/17/97**

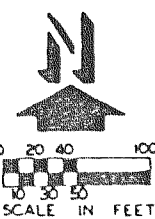

- LEGEND**
- IRON PIPE 1" X 24", 1.13 LBS/ LIN. FT. MIN.
  - 6" SQ. TOP X 9" SQ. BOTTOM X 36" CONCRETE MONUMENT

CERTIFIED SURVEY MAP NO. 1243

LOCATED IN LARGE LOT 5 AND 6 OF THE ORIGINAL PLAT TO THE CITY OF LAKE GENEVA, AND LOCATED IN THE SOUTHEAST 1/4 OF SECTION 36, T2N, R17E, CITY OF LAKE GENEVA, WALWORTH COUNTY, WISCONSIN.

**OWNER:** DAVID M. WALSH  
693 EUCLID  
GLEN ELLEN, IL 60137

**ZONED:** R-2

**REVISIONS : 02/17/97**

