

# CERTIFIED SURVEYS 915, 916, 930, 958

## CITY OF LAKE GENEVA

NOTE: LOT 1 IS TO BE ADDED TO PARCEL A.

CERTIFIED SURVEY MAP NO. 915

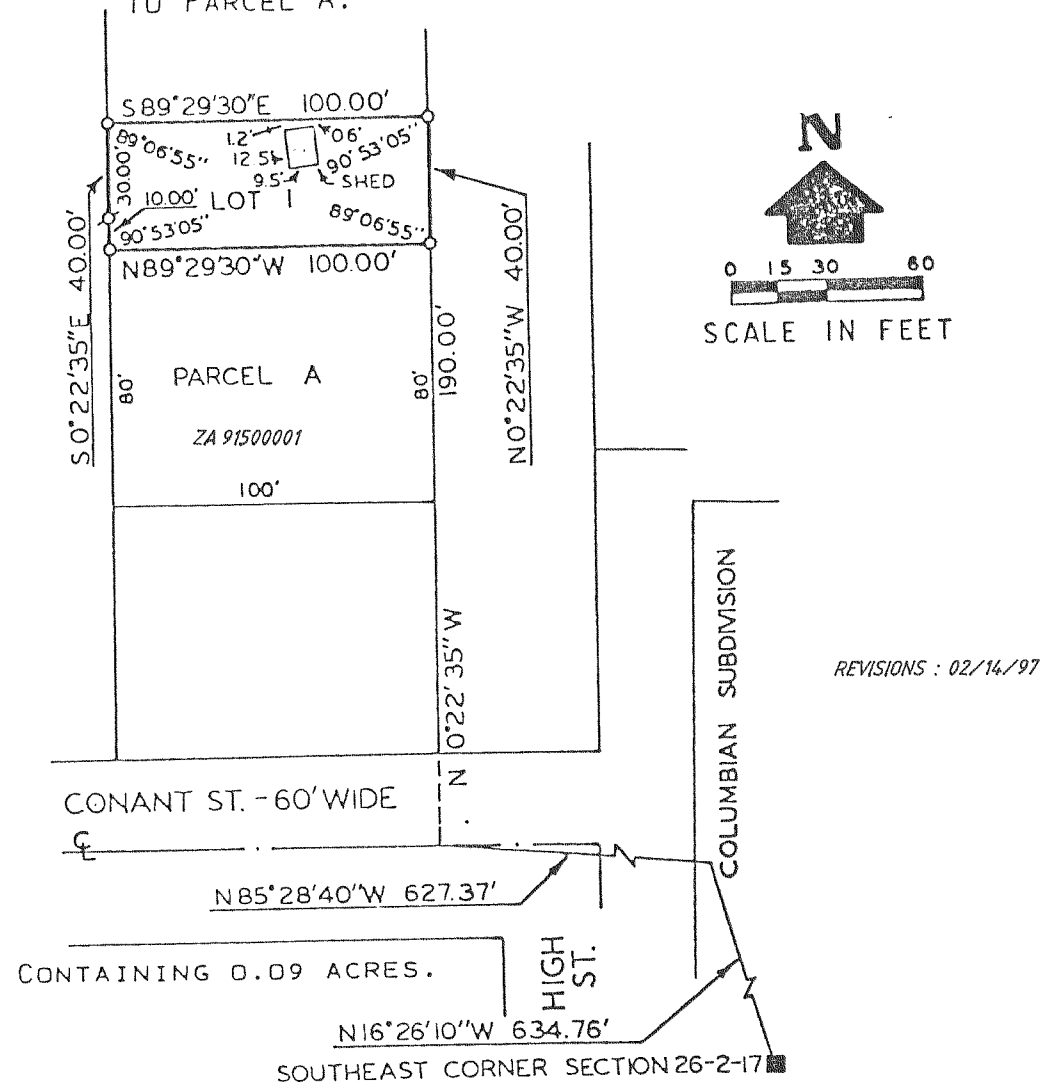

LEGEND  
 ⦿ - IRON PIPE FOUND  
 ○ - IRON PIPE PLACED, 1" X 24" 1.13 LB./ LIN. FT.  
 ■ - 6" SQ. TOP X 9" SQ. BOTTOM X 36" CONCRETE MONUMENT

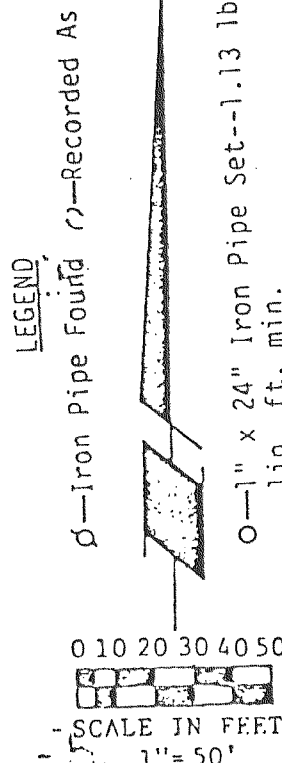

ZONING: R-2

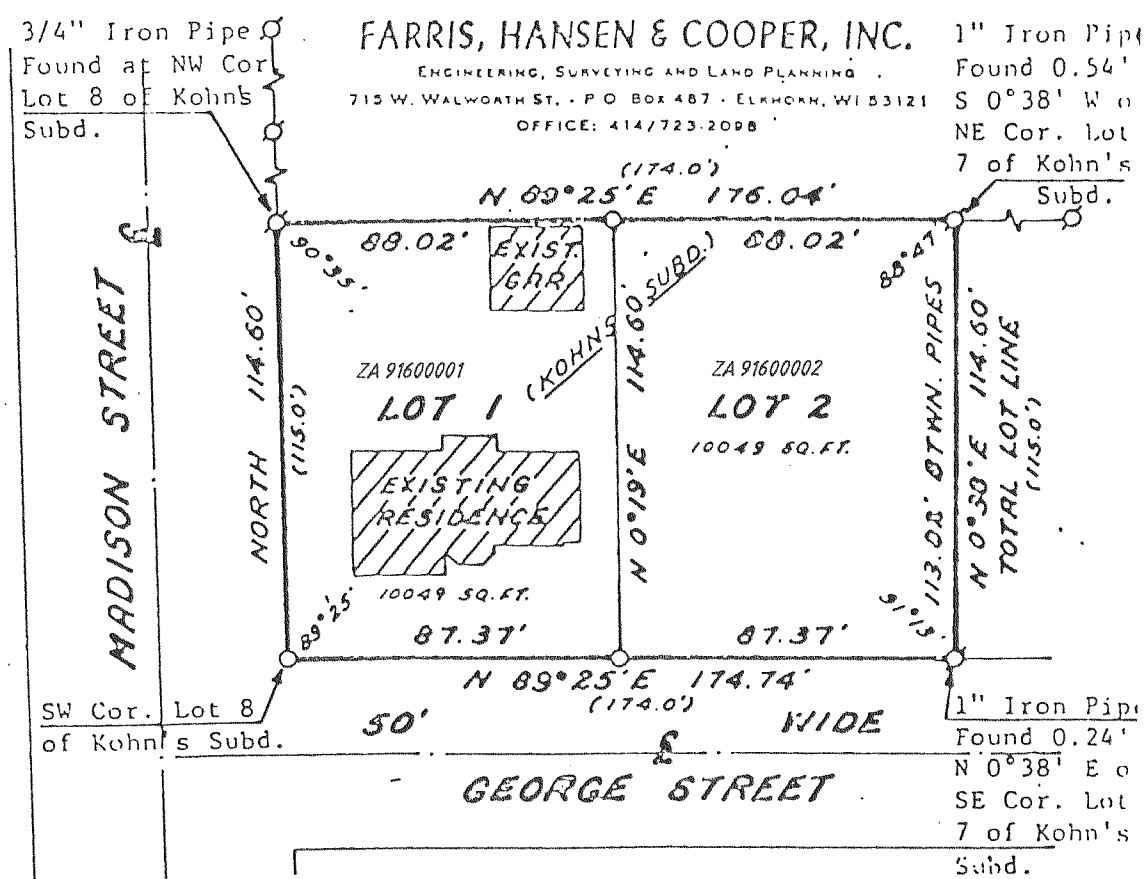

CERTIFIED SURVEY MAP NO. 916  
 A DIVISION OF LOTS 7 AND 8 OF KOHN'S SUBDIVISION  
 CITY OF LAKE GENEVA, WALWORTH COUNTY, WISCONSIN

REVISIONS: 02/14/97

CERTIFIED SURVEY NO. 930

Located in the NE 1/4 of Sec. 26-2-17, City of Lake Geneva, Walworth Co.

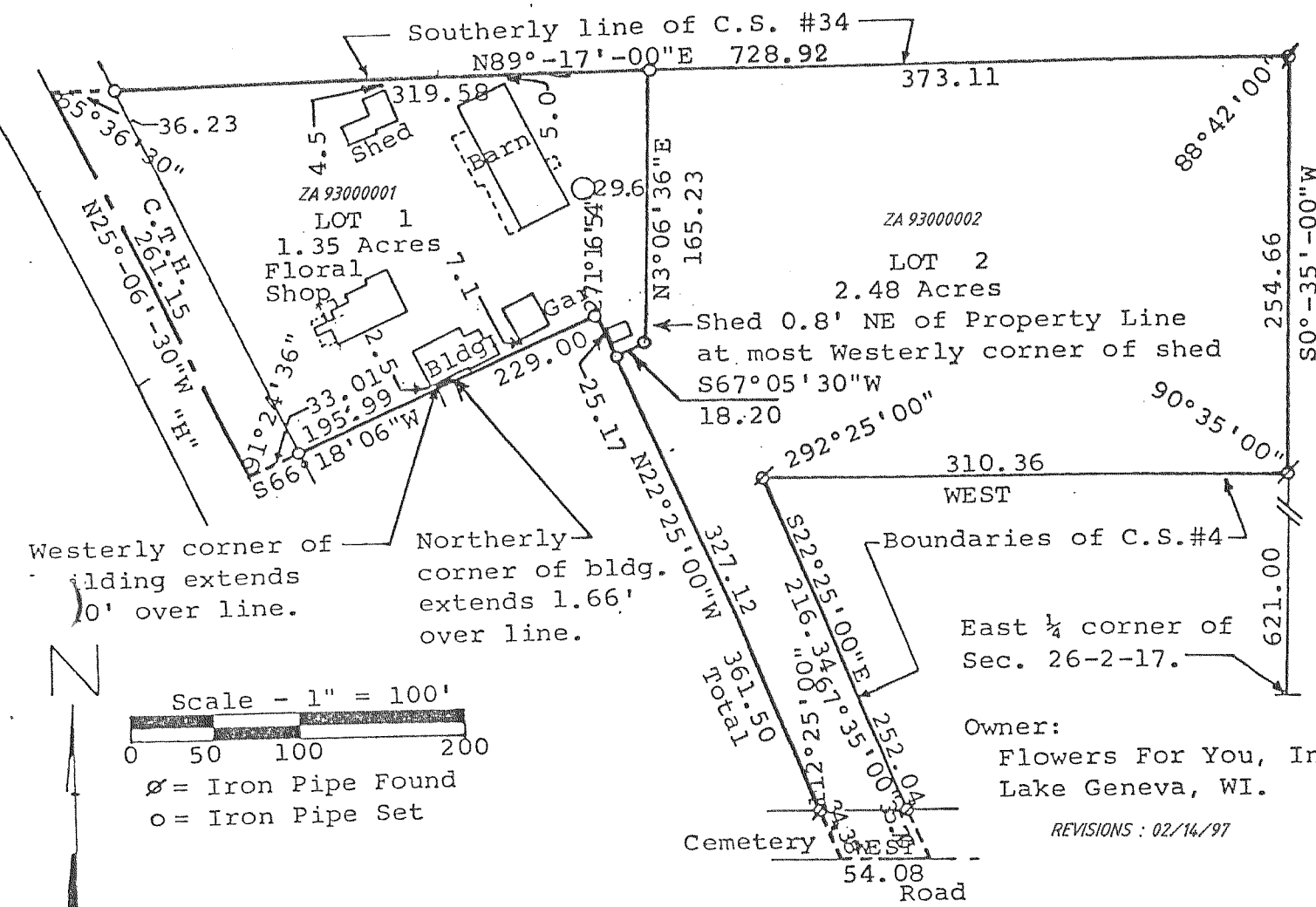

Owner:  
 Flowers For You, Inc.  
 Lake Geneva, WI.

REVISIONS: 02/14/97

N-S 1/4 SECTION LINE, SECTION 35, T2N, R17E.

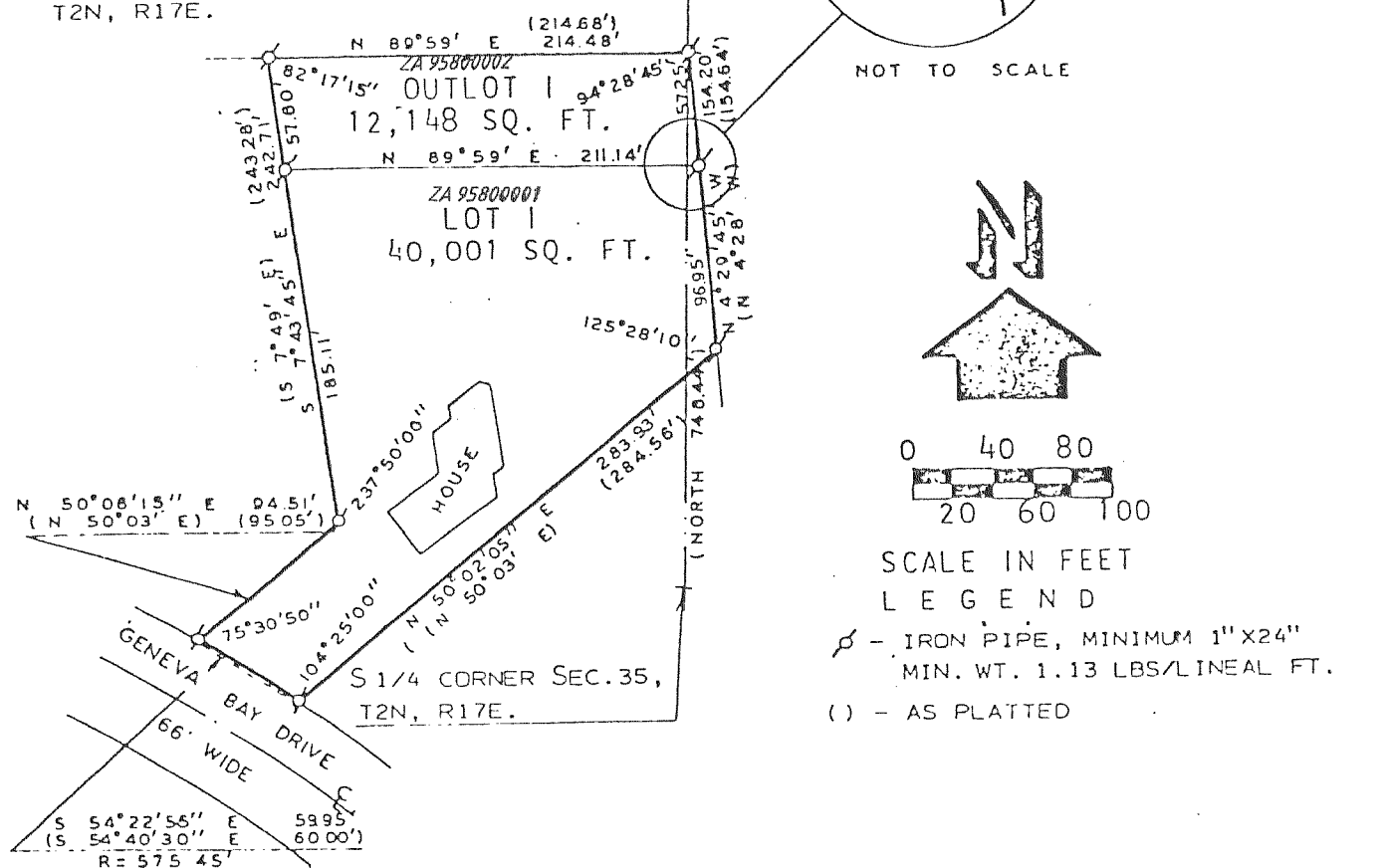

NOTE: THIS CERTIFIED SURVEY IS A DIVISION OF LOT 16, BLOCK 1 OF GENEVA BAY ESTATES.

CERTIFIED SURVEY MAP NO. 958