

# BARBARA JEAN ESTATES

SUBDIVISION LOCATED IN THE NORTHEAST 1/4 OF SECTION 1, T 1 N, R 17 E,  
CITY OF LAKE GENEVA, WALWORTH COUNTY, WISCONSIN.

RECORDED IN CITY OF LAKE GENEVA  
PAGE 23 OF 34  
79 APR 28 PM 1 28

FOR M. K. KENNEL  
REG. OF LAKE GENEVA  
WALWORTH COUNTY, WIS.

SWER-STAD LAKE  
PINE TREE LANE  
50' WIDE

DEDICATED TO PUBLIC  
33' WIDE

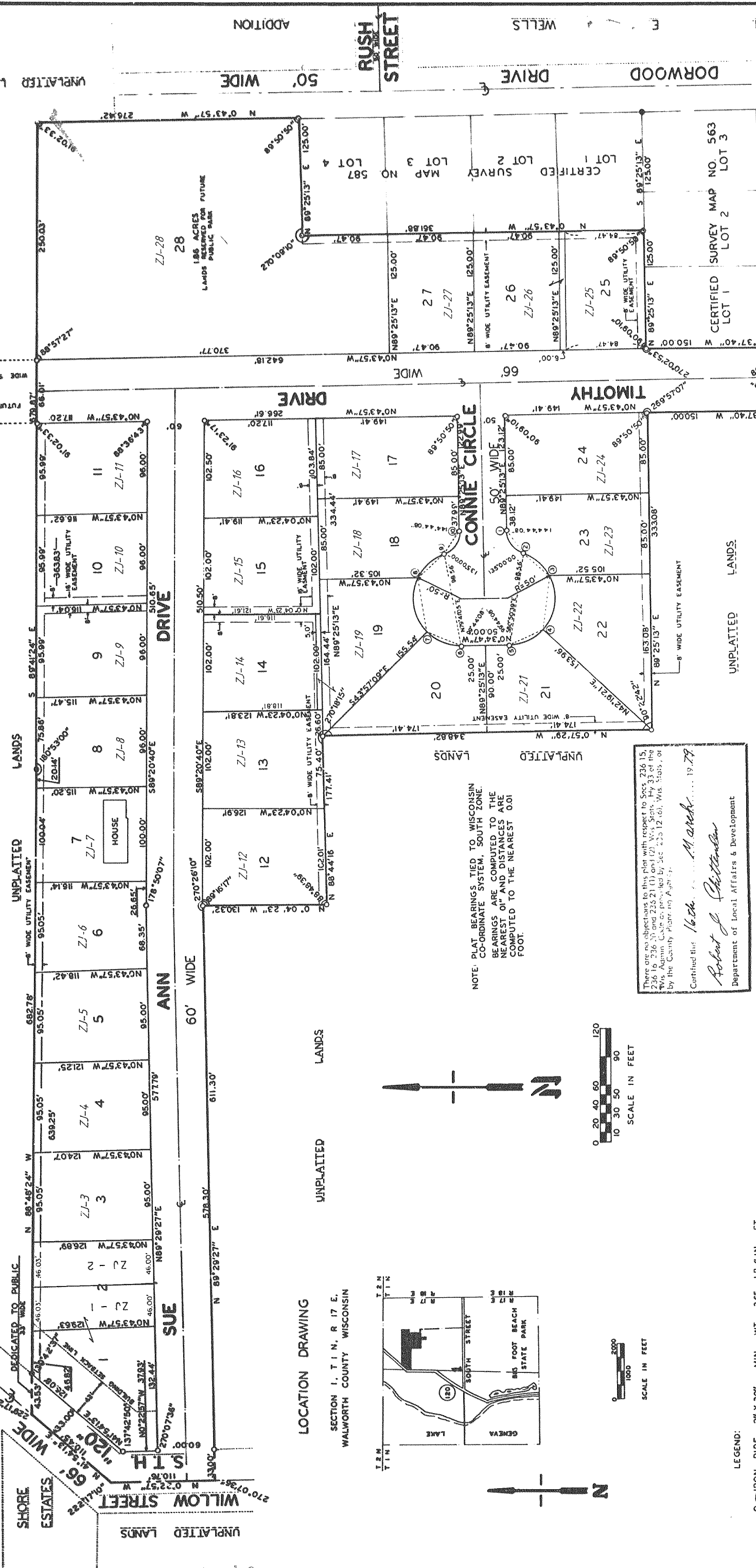
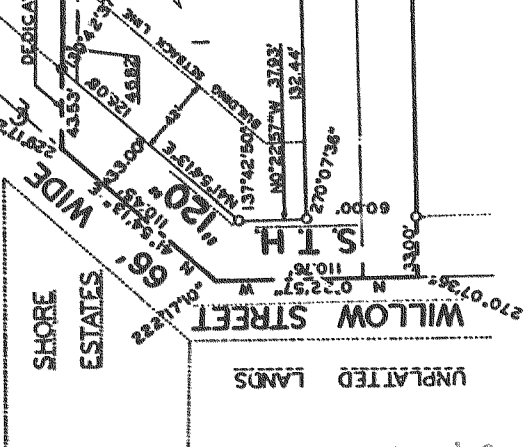

NOTE: PLAT BEARINGS TIED TO WISCONSIN CO-ORDINATE SYSTEM, SOUTH ZONE. BEARINGS ARE COMPUTED TO THE NEAREST 01" AND DISTANCES ARE COMPUTED TO THE NEAREST 0.01 FOOT.

There are no objections to this plat with respect to Sec. 236 of Ch. 236, Laws of 1932, as amended by Chs. 225, 12, 661, Wis. Stats., or by the County Platting Act of 1917.  
Certified this 16th day of March, 1979.  
Robert J. Gitterman  
Department of Local Affairs & Development

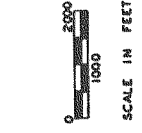

- LEGEND:
- - IRON PIPE 2" X 30"
  - - IRON PIPE 1" X 24"
  - - CONCRETE MONUMENT 5" X 30"
  - - CONCRETE MONUMENT 6" SQ. TOP X 9" SQ. BOTTOM X 36"

REVISIONS: 04/11/94  
02/04/92

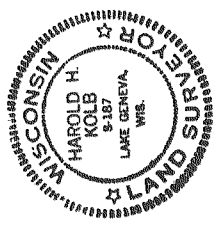

Harold H. Koles  
DATE: APR 11 1979  
REVISED THIS 3 DAY OF MARCH 1979

CURVE NO.	LOT NO.	BEARING	CHORD LENGTH	RADIUS	CENTRAL ANGLE	TANGENT BEARING
1-2	23	S54°09'21"W	28.87'	25.00'	70°31'44"	S89°25'13"W
2-3	23	S39°50'30"W	35.76'	50.00'	41°54'20"	S89°25'13"W
2-5	23	N80°50'30"W	98.56'	50.00'	160°31'44"	S89°25'13"W
3-4	22	N83°26'33"W	58.44'	50.00'	71°31'16"	S89°25'13"W
4-5	21	N24°07'51"W	39.86'	50.00'	47°06'08"	S89°25'13"W
6-7	20	N22°44'10"E	39.96'	50.00'	44°37'54"	S89°25'13"W
8-9	19	N19°41'05"E	98.56'	50.00'	160°31'44"	S89°25'13"W
7-8	19	N81°48'20"E	58.43'	50.00'	71°30'26"	S89°25'13"W
8-9	18	S41°18'45"E	36.15'	50.00'	42°23'24"	S89°25'13"W
9-10	18	S55°18'55"E	28.87'	25.00'	70°31'44"	S20°03'03"E