

# CERTIFIED SURVEYS 790, 802, 860 AND 889

## CITY OF LAKE GENEVA

NO. 790  
IN THE NE-1/4 OF SECTION 1, T1N, R17E.

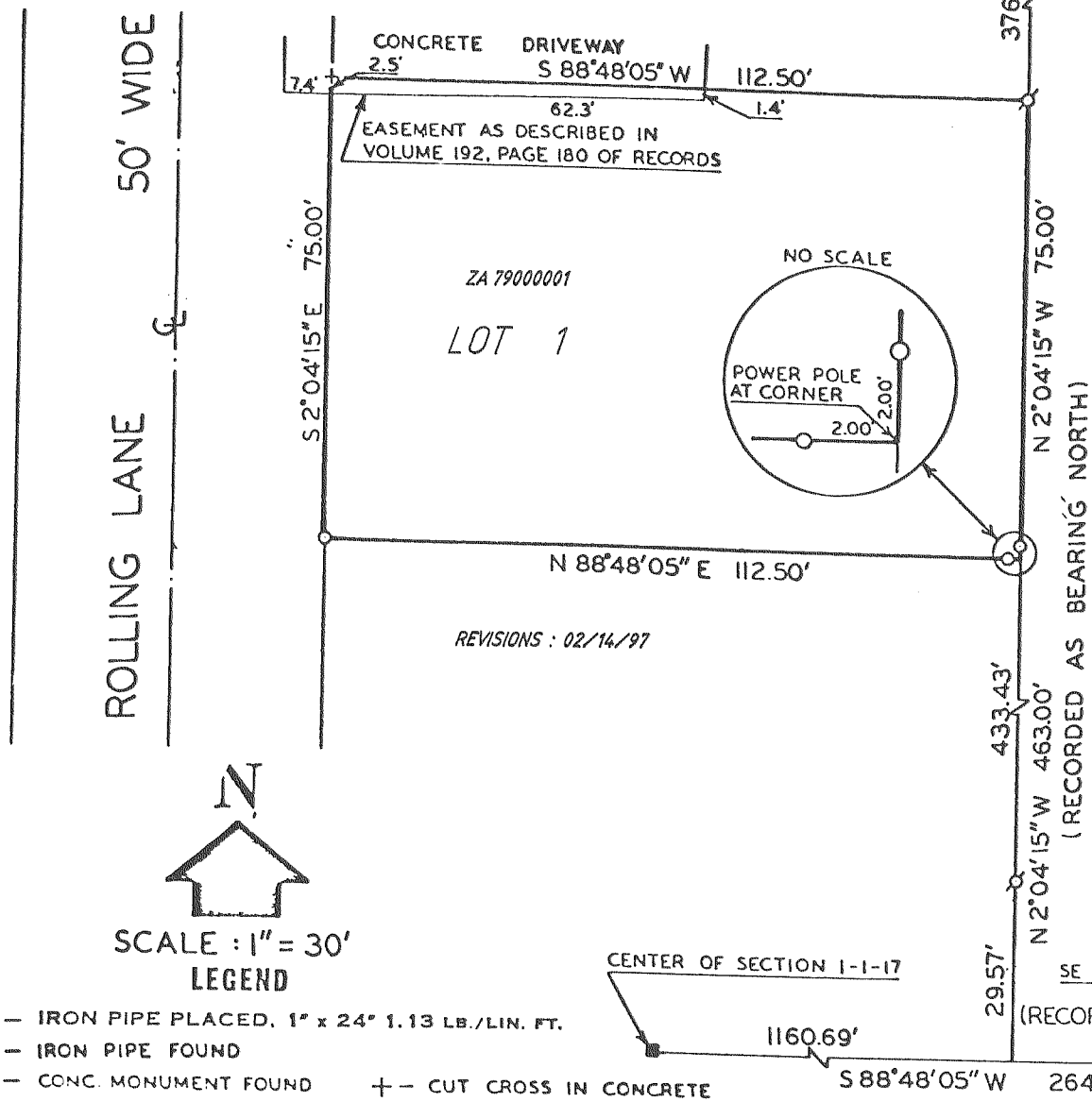

NO. 889 LOCATED IN THE NE-1/4 OF SEC. 25, T2N, R17E.

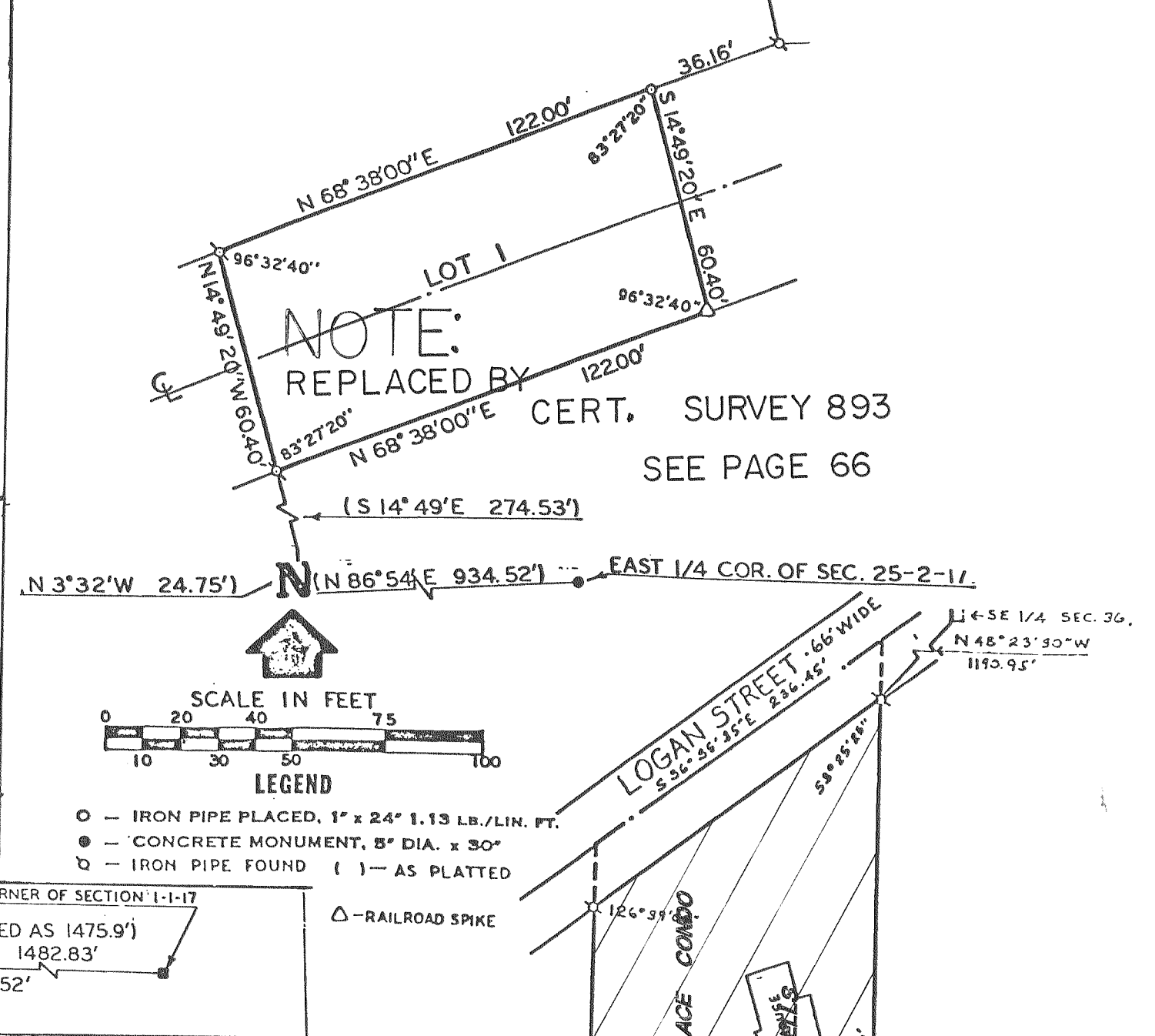

NO. 860  
LOCATED IN THE NE-1/4 OF SECTION 36, T2N, R17E.

REVISIONS: 02/14/97

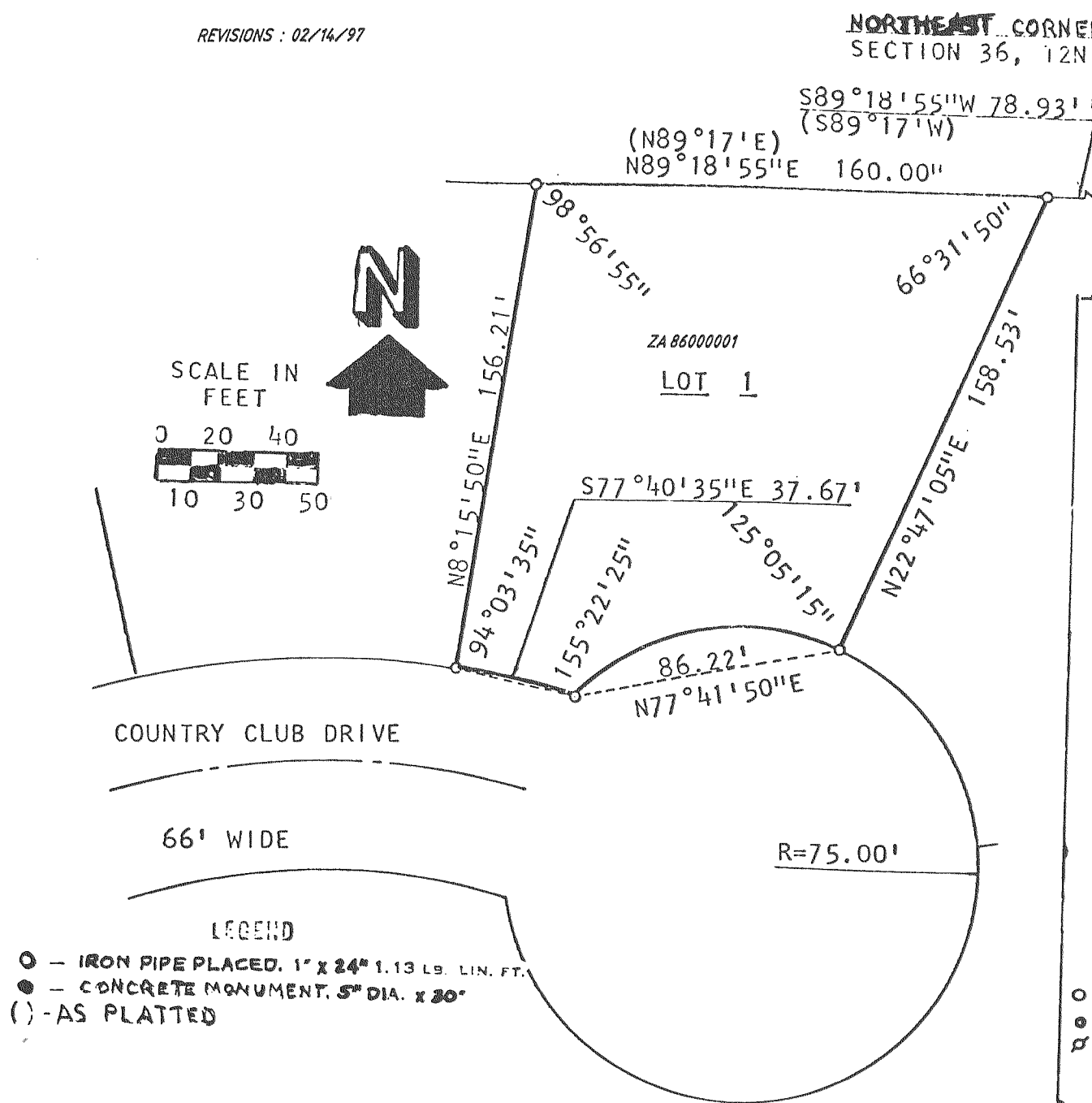

NOTE: LOT LINE ADJUSTMENT TO LOT 3  
VOL 368 PAGE 401

REVISIONS: 02/14/97  
05/05/97

CERTIFIED SURVEY MAP NO. 802  
IN THE SE-1/4 SEC. T2N, R17E.

