

# STURWOOD ADDITION NO. 8

A SUBDIVISION LOCATED IN THE NORTHEAST 1/4 OF SECTION 35,  
T2 N, R17 E, CITY OF LAKE GENEVA,  
WALWORTH COUNTY, WISCONSIN

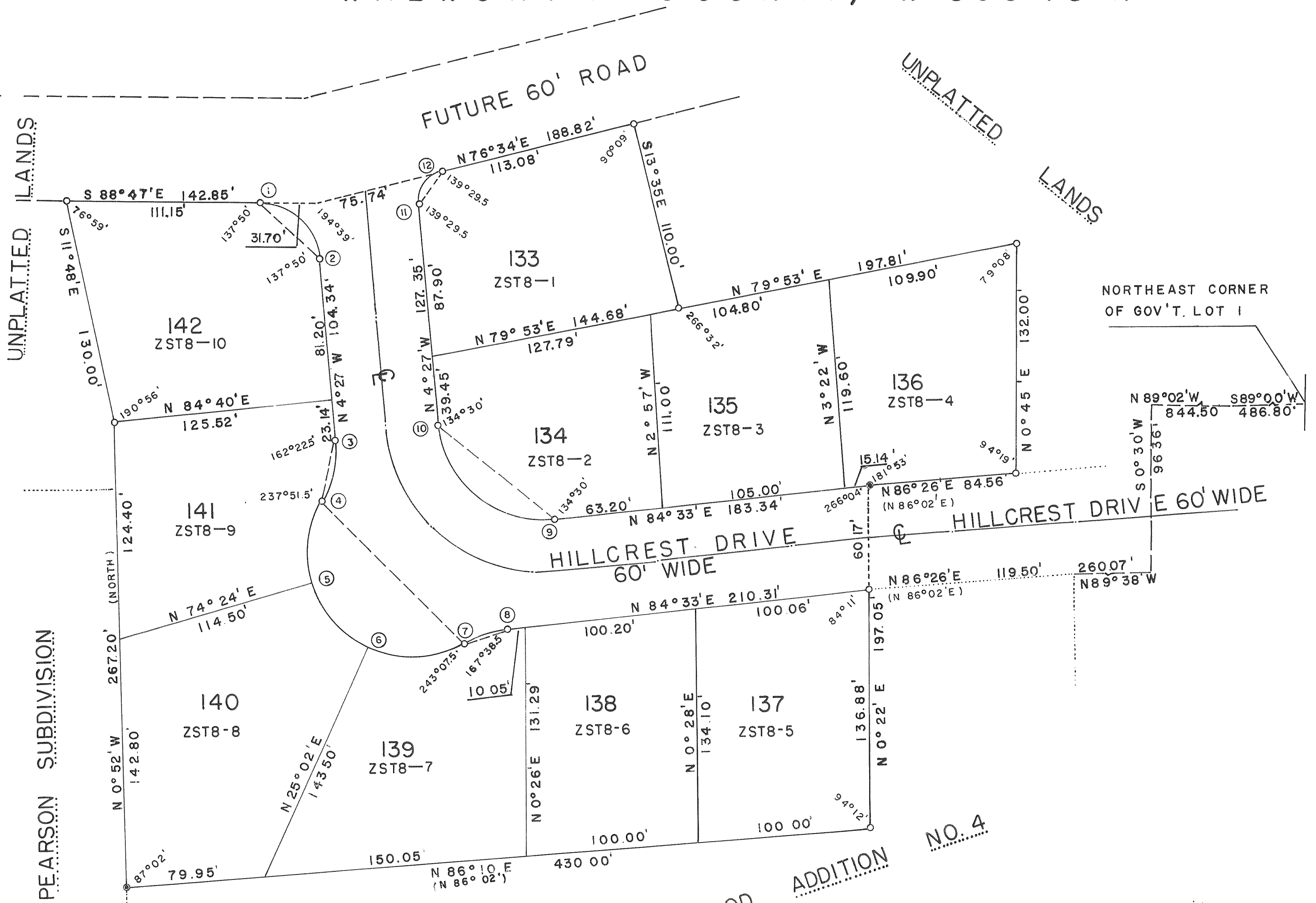

CURVE NO.	LOT NO.	RADIUS	CHORD LENGTH	CHORD BEARING	CENTRAL ANGLE	TANGENT BEARING
1-2	142	35.00	46.99	S 46° 37' E	84° 20'	S 88° 47' E
3-4	141	60.00	36.33	S 13° 10.5' W	35° 15'	S 4° 27' E
4-5	141	60.00	47.27	S 7° 36' W	46° 24'	S 30° 48' W
5-6	140	60.00	50.11	S 40° 17' E	49° 22'	S 15° 36' E
6-7	139	60.00	55.60	N 87° 26' E	55° 12'	S 64° 58' E
7-8	139	60.00	25.68	N 72° 11.5' E	24° 43'	N 84° 33' E
4-7	-	60.00	116.17	S 44° 41' E	150° 58'	S 30° 48' W
9-10	134	60.00	85.59	N 49° 57' W	91° 00'	N 84° 33' E
11-12	133	17.56	22.81	N 36° 03.5' E	81° 01'	N 4° 27' W

STURWOOD

ADDITION NO. 4

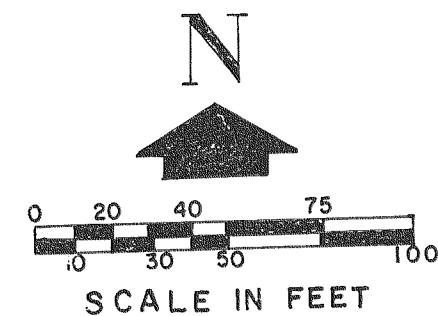

● IRON PIPE 2 X 30, 3.65 LB / LIN. FT.  
○ CONCRETE MONUMENT FOUND, 5" DIA., RECORDED AS 30" LONG ON OTHER PLATS.  
● IRON PIPE 1/4" X 24 MORE THAN 1.13 LB / LIN. FT. AT ALL OTHER LOT CORNERS.