

STURWOOD ADDITION NO 7

CITY OF LAKE GENEVA

SEC. 35, T2N, R17E

SCALE 1" = 30'

DODGE STREET 50' WIDE

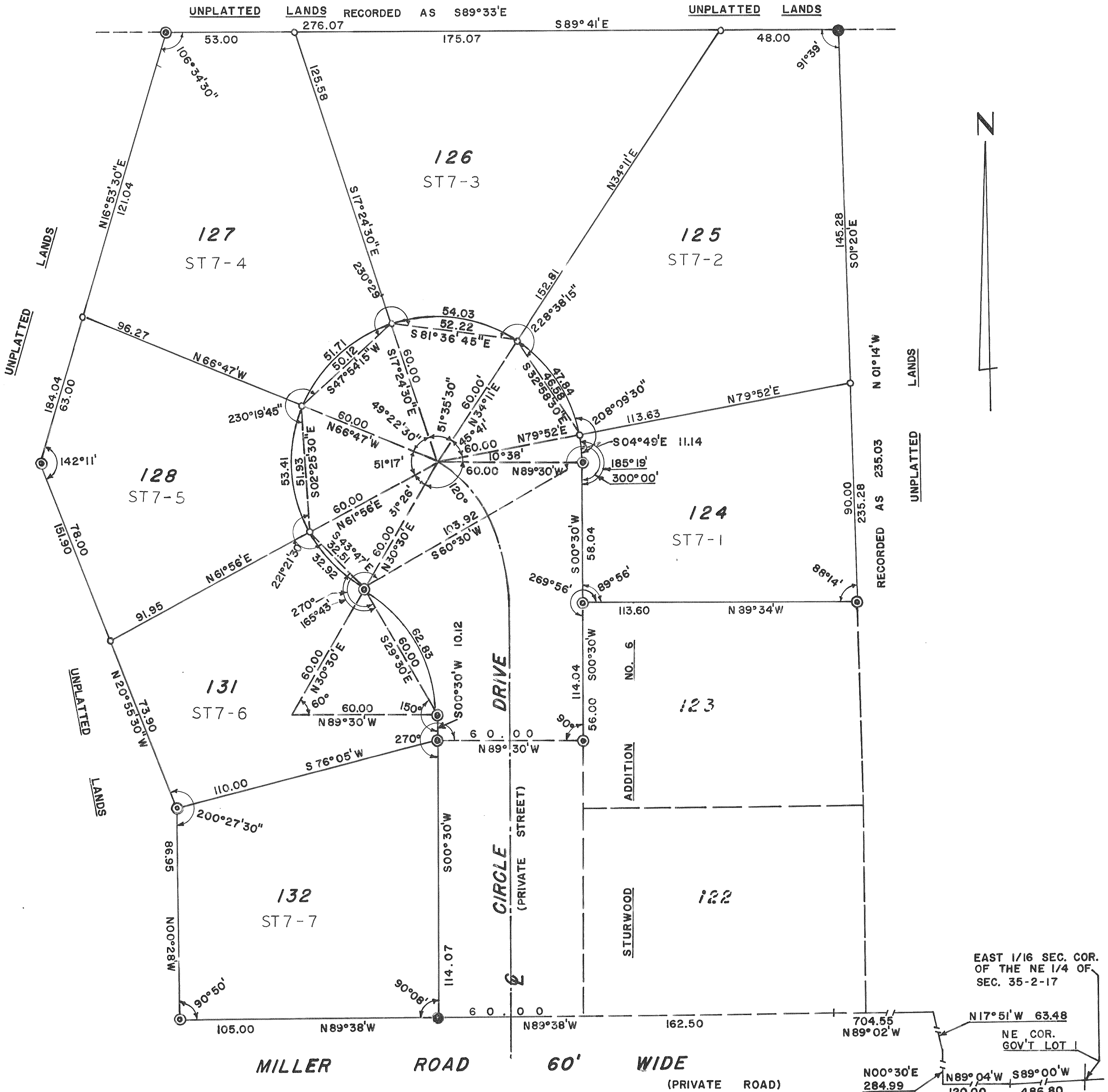

EAST 1/16 SEC. COR.
OF THE NE 1/4 OF
SEC. 35-2-17

N17°51'W 63.48
NE COR.
GOV'T LOT 1

N00°30'E 284.99
N89°04'W 120.00
S89°00'W 486.80