

DAVID O. MARSH ADD. UNPLATTED AREA YUP-52 TO YUP-93

NE 1/4 SEC. 35, T2N, R17E

CITY OF LAKE GENEVA

SCALE 1" = 200'

ORIGINAL LOT LINES ———
PROPERTY DIVISION LINES - - - - -

COLUMBIA SUB.

NOTE: PART OF
C.S. 1056
IS IN TOWN
OF GENEVA

188°45'00" W
169.32'
185.23'
16.16'
18.75'
14.0'
152.23'
120.48'
14.35'
MCDONALD ROAD

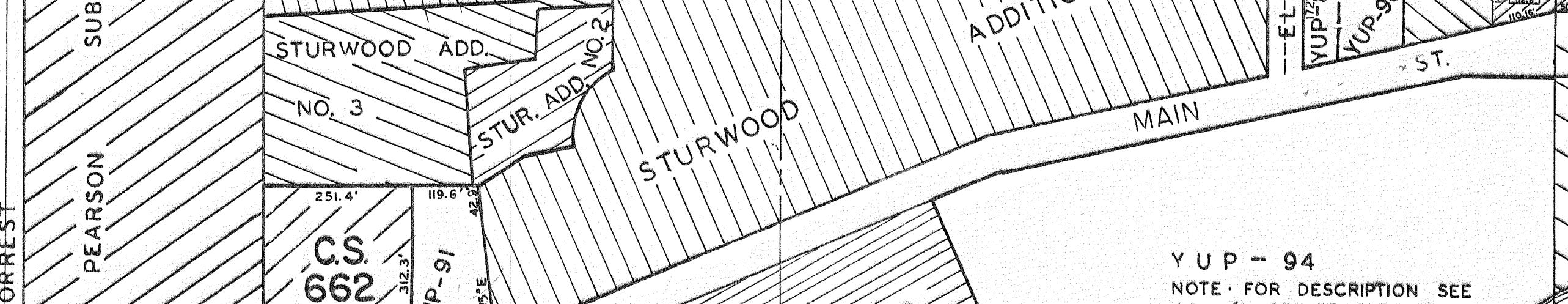
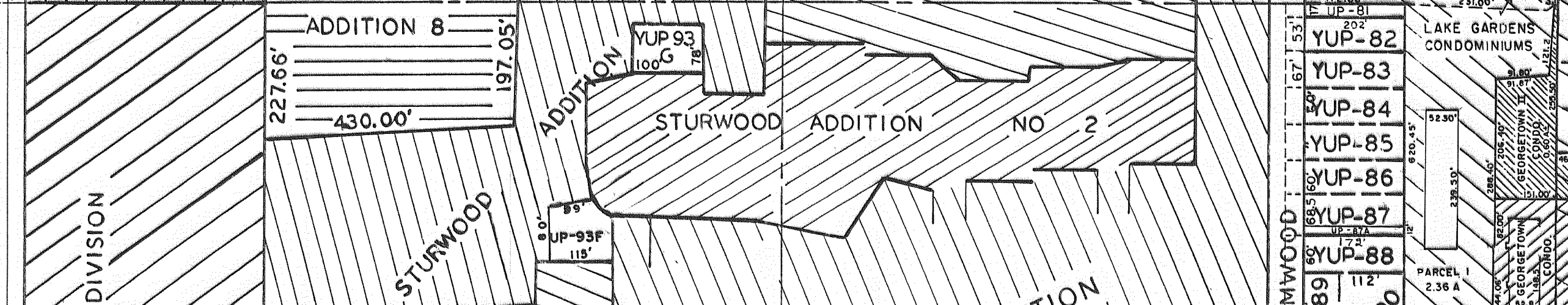
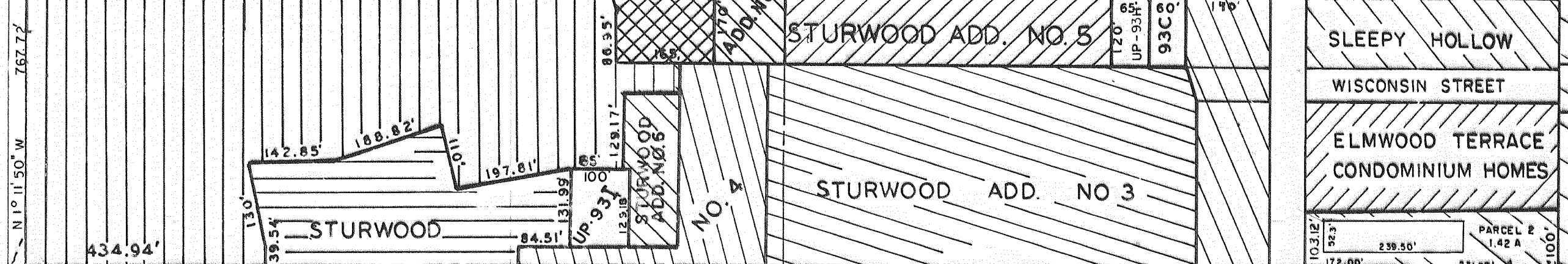
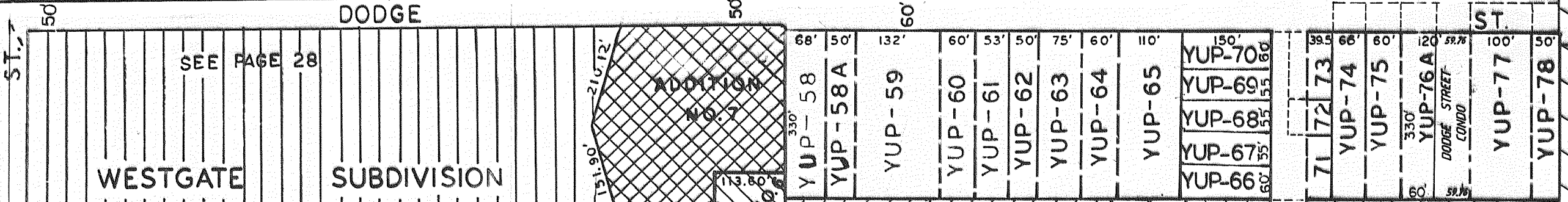
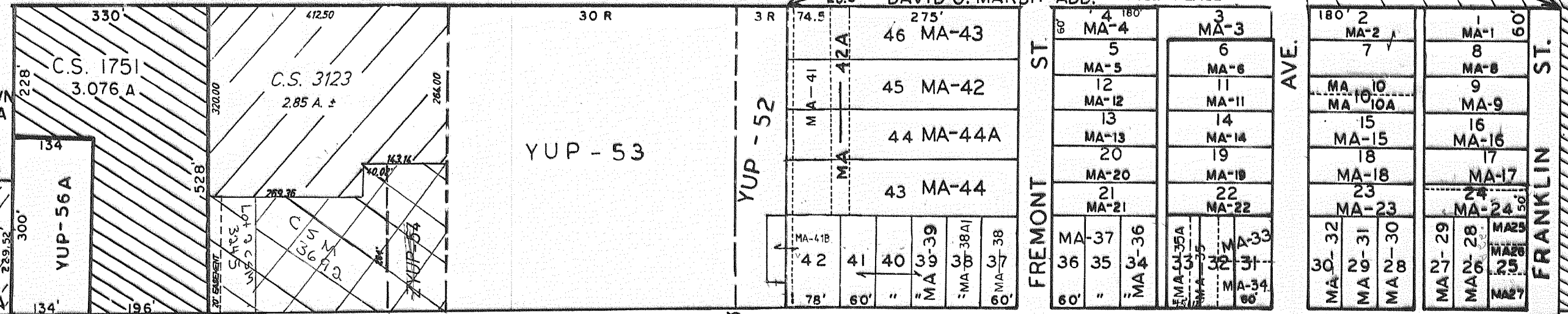

YUP-94
NOTE FOR DESCRIPTION SEE
SE 1/4 SEC. 35 PAGE 32

- REVISIONS : 09/05/91
- 08/24/92
- 09/14/92
- 04/04/94
- 07/14/97
- 07/26/99
- 08/28/00

SEE PAGE 34 FOR THIS AREA

DAVID O. MARSH
SUB. OF BLOCK 7

ORIGINAL PLAT

CENTER OF
SEC. 35

S. T. H. "50"

LAKE GENEVA MANOR

GENEVA LAKE