

Certified Survey Map #3706

A PARCEL OF LAND LOCATED IN THE SOUTHWEST 1/4 OF THE NORTHWEST 1/4 OF SECTION 31, CITY OF LAKE GENEVEA, TOWN 2 NORTH, RANGE 18 EAST, WALWORTH COUNTY, WISCONSIN.

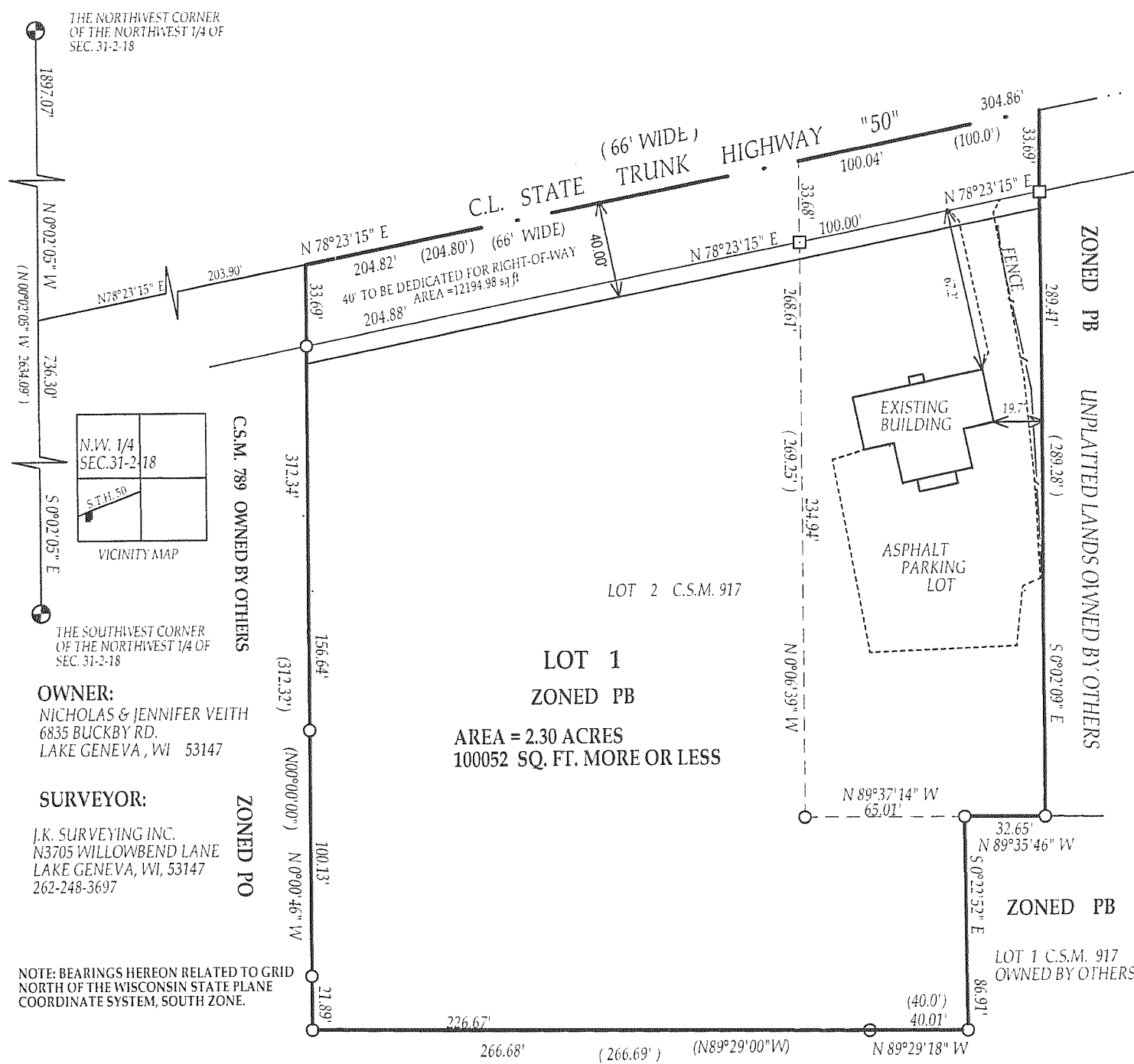

- LEGEND**
- () = recorded as
 - ⊕ = found 6"x9" concrete monument with brass cap
 - = found 3/4" dia. iron bar
 - = found 1" dia. iron pipe

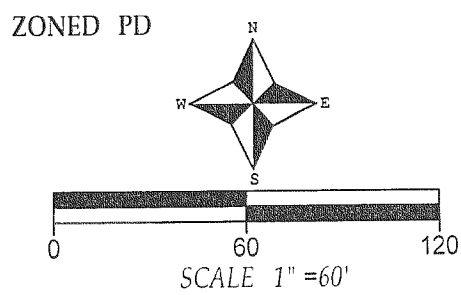

Certified Survey Map #3771

A REPLAT OF LOT 9 EXCEPT THE EAST 16 FEET AND LOT 10 OF RICH'S ADDITION TO THE CITY OF LAKE GENEVA AND A PARCEL OF LAND LYING WEST AND ADJACENT TO THE AFORESAID LOTS AS RECORDED AS DOCUMENT NUMBER 107121 AT THE WALWORTH COUNTY REGISTER OF DEEDS, SAID TRACTS LYING AND BEING IN THE SOUTHWEST 1/4 AND SOUTHEAST 1/4 OF THE SOUTHWEST 1/4 OF SECTION 25, TOWNSHIP 2 NORTH, RANGE 16 EAST OF THE FOURTH PRINCIPAL MERIDIAN, CITY OF LAKE GENEVA, WALWORTH COUNTY, WISCONSIN.

