

### GENEVA HILLS TOWNHOME CONDOMINIUM -A CONDOMINIUM OF-

LOTS 18 AND 19, BLOCK 1, LAKE GENEVA HILLS SUBDIVISION, ACCORDING TO THE RECORDED PLAT THEREOF. SAID LAND BEING IN THE CITY OF LAKE GENEVA, COUNTY OF WALWORTH AND STATE OF WISCONSIN.

CONDOMINIUM LOCATION: 813-815 KENDALL LANE

DECLARANT: CHRISTOPHER C. GEIKEN  
29941 MEADOW DRIVE  
BURLINGTON, WI 53105  
JOB NO. 6258

I, ROBERT J. WETZEL, A WISCONSIN REGISTERED LAND SURVEYOR, S-1778, DO HEREBY CERTIFY THAT THIS CONDOMINIUM PLAT IS A CORRECT REPRESENTATION OF THE CONDOMINIUM DESCRIBED AND THE IDENTIFICATION OF EACH UNIT AND THE COMMON ELEMENTS CAN BE DETERMINED FROM THIS PLAT.

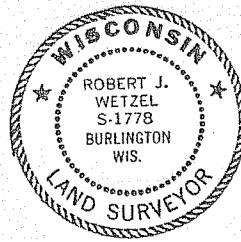

*Robert J. Wetzel*  
ROBERT J. WETZEL S-1778  
MAY 14, 2004

KENDALL LANE  
50' WIDE

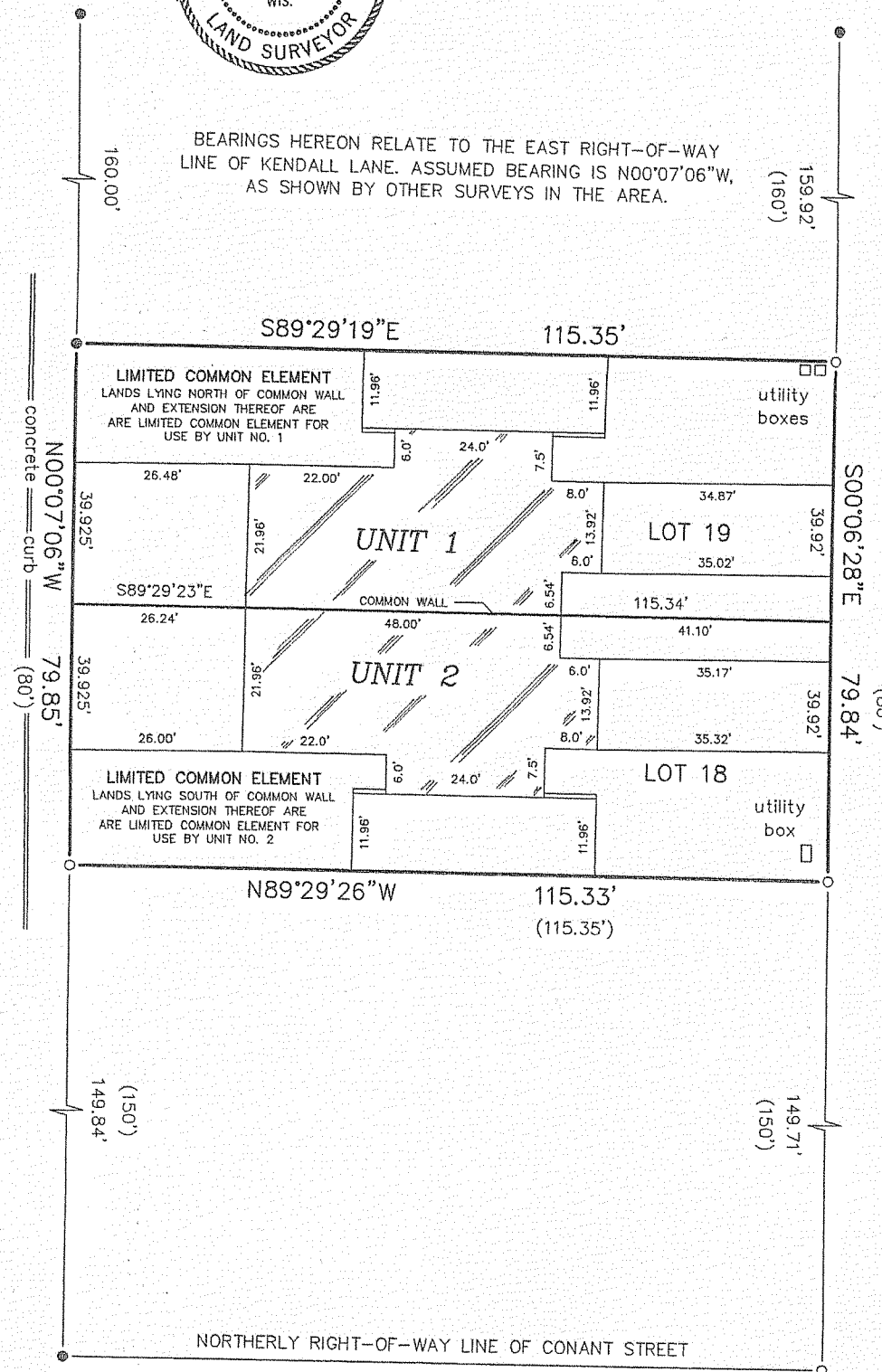

BEARINGS HEREON RELATE TO THE EAST RIGHT-OF-WAY LINE OF KENDALL LANE. ASSUMED BEARING IS N00°07'06\"W, AS SHOWN BY OTHER SURVEYS IN THE AREA.

SCALE: 1" = 20'

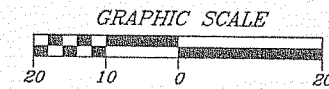

- LEGEND**
- FOUND IRON PIPE
  - FOUND IRON ROD
  - ( ) PLATTED AS